A Legislative

Souvenir

1910

A SOUVENIR

OF

Massachusetts Legislators

1910

STATE LIBRARY
OF
MASSACHUSETTS

VOLUME XIX
(Issued Annually)

A. M. BRIDGMAN
STOUGHTON, MASS.

OCT 31 1910

STATE HOUSE, BOSTON.

PREFACE

The Legislature of 1910 passed more bills than any other on record. And that was not its only claim to distinction. It had a genuine "investigation," that of the Lyman School; a couple of "near investigations"—the milk question and the Southbridge Savings bank irregularities; also it authorized the investigation by special commissions of "The High Cost of Living" and of the securities of the N. Y., N. H. & H. R. R. Company. The results of these investigations must be sought in the daily papers. They served the usual and chief end of all investigations—that of a safety-valve and a scapegoat, to use a mixed metaphor. The tax payers foot the bills; and if they are satisfied certainly the investigators ought to be. Taken altogether it was a very "strenuous" session. Corporation questions were again prominent; the farmers came into "the limelight" more than ever; labor issues were tangled up with liquor issues; Columbus got a state holiday in his honor, which was refused Lincoln; the widow of the Confederate General Pickett was received with applause in the House, to which she made a brief address; the Legislative dinner at the Quincy House was something not to be forgotten; the mock session of the afternoon of prorogation was orderly and decorous to an unknown degree, but was marred by the disorder of the subsequent evening, the Republicans were alleged to be directed by a prominent Democrat; an unusual number of "booms" were launched; the Republicans had their "insurgents" and the Democrats their Riley; the House was adjourned out of respect to the funeral of King Edward, an act without precedent but most commendable and honored as such by the English vice-consul in Boston; millions were appropriated for East and South Boston harbor improvements; it passed "sane and safe" fireworks legislation. In 1910 also the number of deaths was unprecedented, three senators and three representatives, and one representative on the day after prorogation. And yet there is no doubt that this Legislature reflected quite accurately the sentiments of its constituency, for they were more or less in the transition stage. This was clearly shown by the passage of the bill authorizing direct nominations in such districts as may so vote. "The People" are evidently coming into their own and propose to choose their own servants. "Publicity" is to be the safeguard of Liberty, as well as our old friend "Eternal Vigilance." The day of political earthquakes may be at hand, but reserved seats on the band wagon will doubtless command the usual premium, and will be handed around in the usual manner.

A. M. BRIDGMAN,

Editor and Publisher.

Published by

A. M. BRIDGMAN,

1910.

Portraits from Elmer Chickering, "The Royal Photographer," 21 West Street, Boston, Mass.

Half-tones of Groups from W. J. Dobinson Engraving Company, 267 Washington Street, Boston, Mass.

Composition and Presswork by Puritan Linotype, 152 Purchase Street, Boston, Mass.

Under Supervision of The Cushing Press, Stoughton, Mass.

THE STATE HOUSE

The "Bulfinch Front," past which march all parades that are to be reviewed by the Governor, who stands in the main gateway in the center.

HIS EXCELLENCY, EBEN S. DRAPER, GOVERNOR

THE GOVERNOR'S PRIVATE ROOM

Upon the wall (left) painting of Gov. Gaston, (center) Gov. Long, (right) Gov. Rice; bust of Gov. Greenhalge in the center.

LIEUTENANT GOVERNOR AND HEADS OF DEPARTMENTS

Hon. W. M. Olin, Secretary of State. Hon. Elmer A. Stevens, Treasurer
His Honor, Louis A. Frothingham, Lieutenant Governor
Hon. Henry E. Turner, Auditor Hon. Dana Malone, Attorney Gen.

ROOM OF THE EXECUTIVE COUNCIL

In sessions of the Council the Governor sits in the larger chair in the center and the Lieutenant Governor at his right.

THE EXECUTIVE COUNCIL

Hon. C. O. Brightman Hon. J. Stearns Cushing Hon. Wm. F. Murray
Hon. Walter S. Glidden Hon. William H. Gove
Hon. Herbert E. Fletcher Hon. J. Lovell Johnson Hon. A. H. Goetting
W.A.Murphy,Sec.toGov. E.F.Hamlin,Ex-Sec. C.A.Southworth,Ex-Sten.

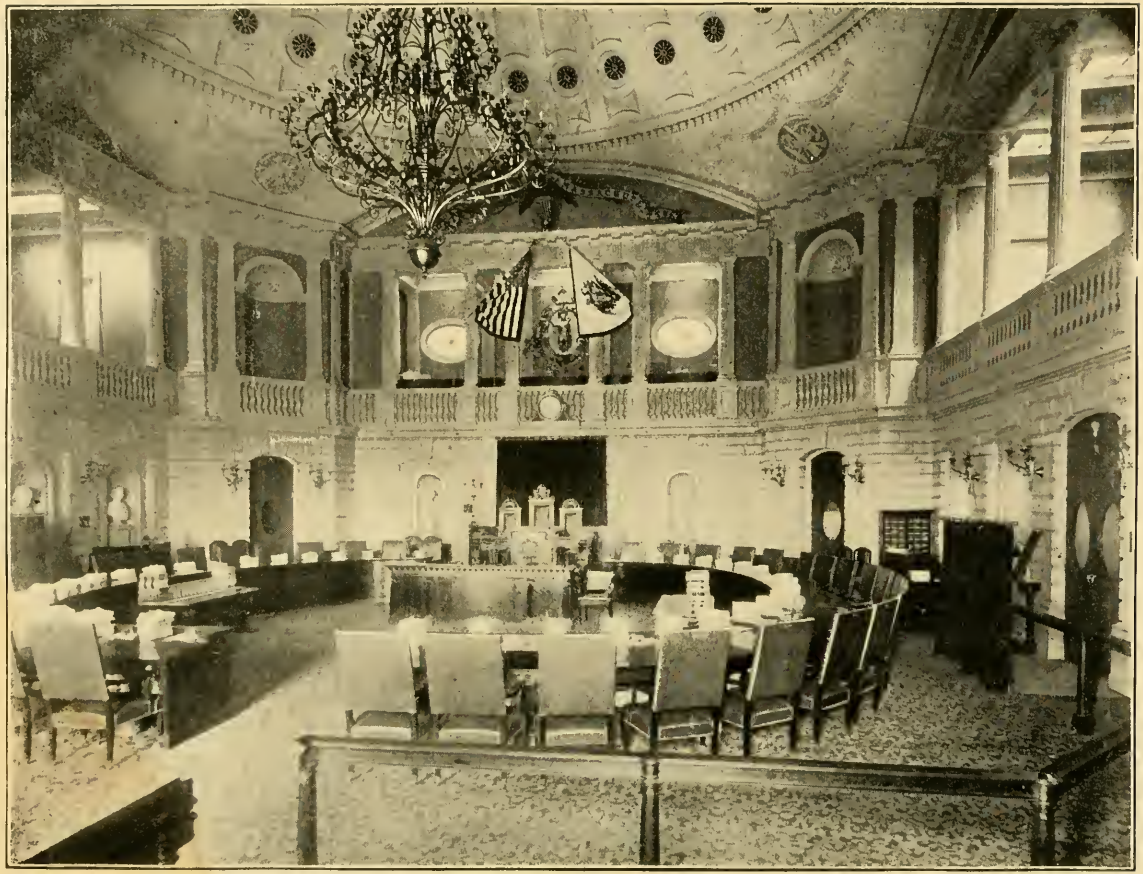

SENATE CHAMBER

From the rear, facing the desk of the President, the Reporters' Gallery, National and State Flags and Coat-of-Arms.

JAMES OTIS IN DEFENCE OF THE PEOPLE

This painting represents James Otis arguing before the Superior Court of Massachusetts in February, 1761, in the Council Chamber of the old Town House in Boston against the "Writs of Assistance." Painter, Robert Reid. Size, 8 by 10 feet; north wall of Marble Staircase Hall. (From Photo by N. L. Rush, Boston).

RECEPTION ROOM OF THE SENATE

Formerly the Senate Chamber in the old "Bulfinch" State House. The paintings on the walls are of former Governors, mainly of Colonial times.

THE SENATE READING ROOM

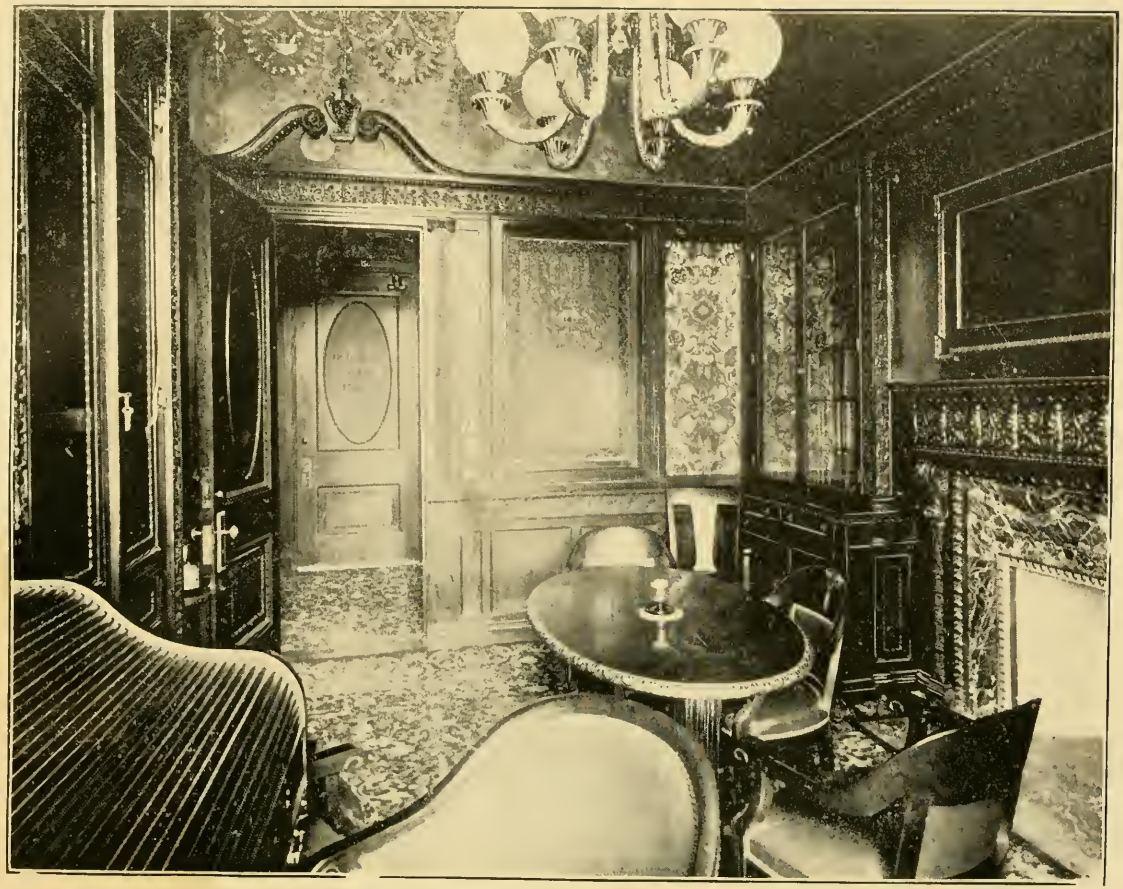

ROOM OF PRESIDENT OF THE SENATE

OFFICERS OF THE SENATE

Henry D. Coolidge, Clerk — Rev. E. A. Horton, Chaplain

Hon. Allen T. Treadway, President

William H. Sanger, Asst. Clerk — Bernard L. Paine, Asst. Clerk

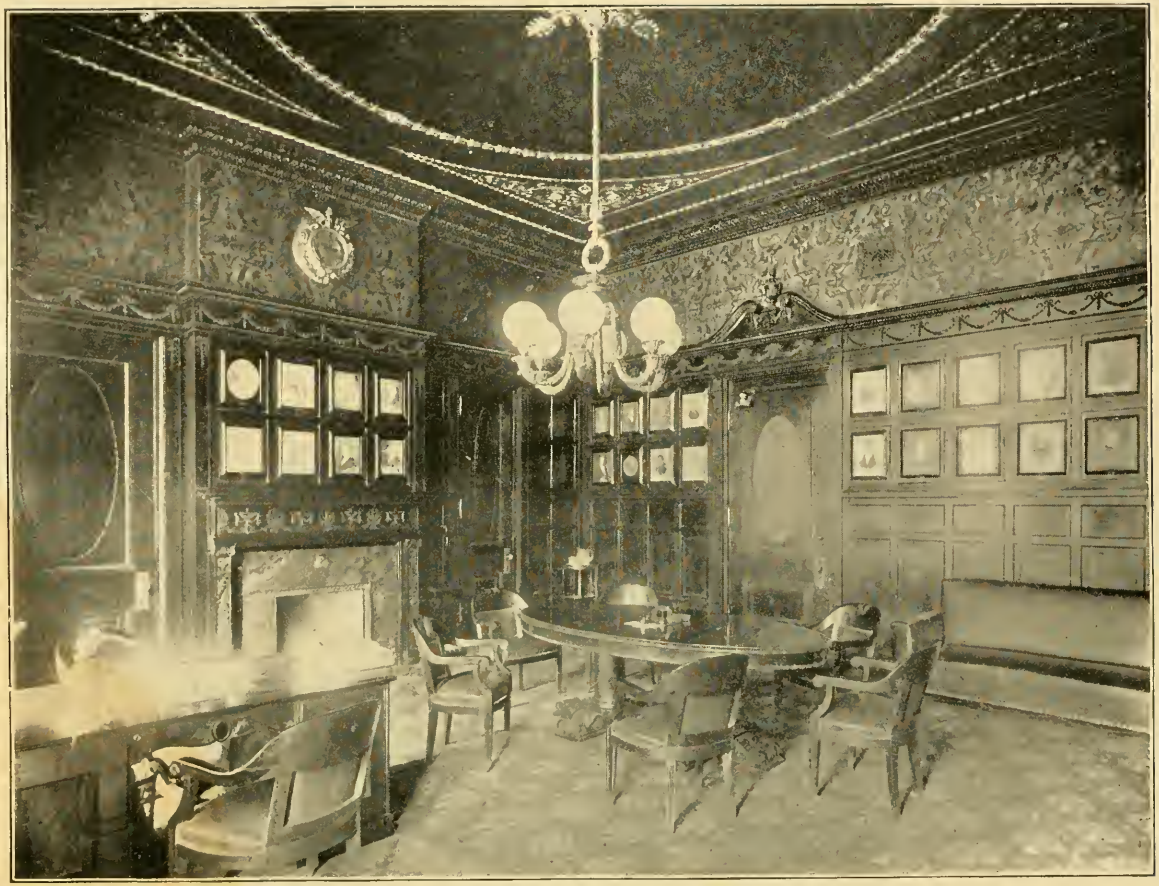

ROOM OF THE SPEAKER OF THE HOUSE

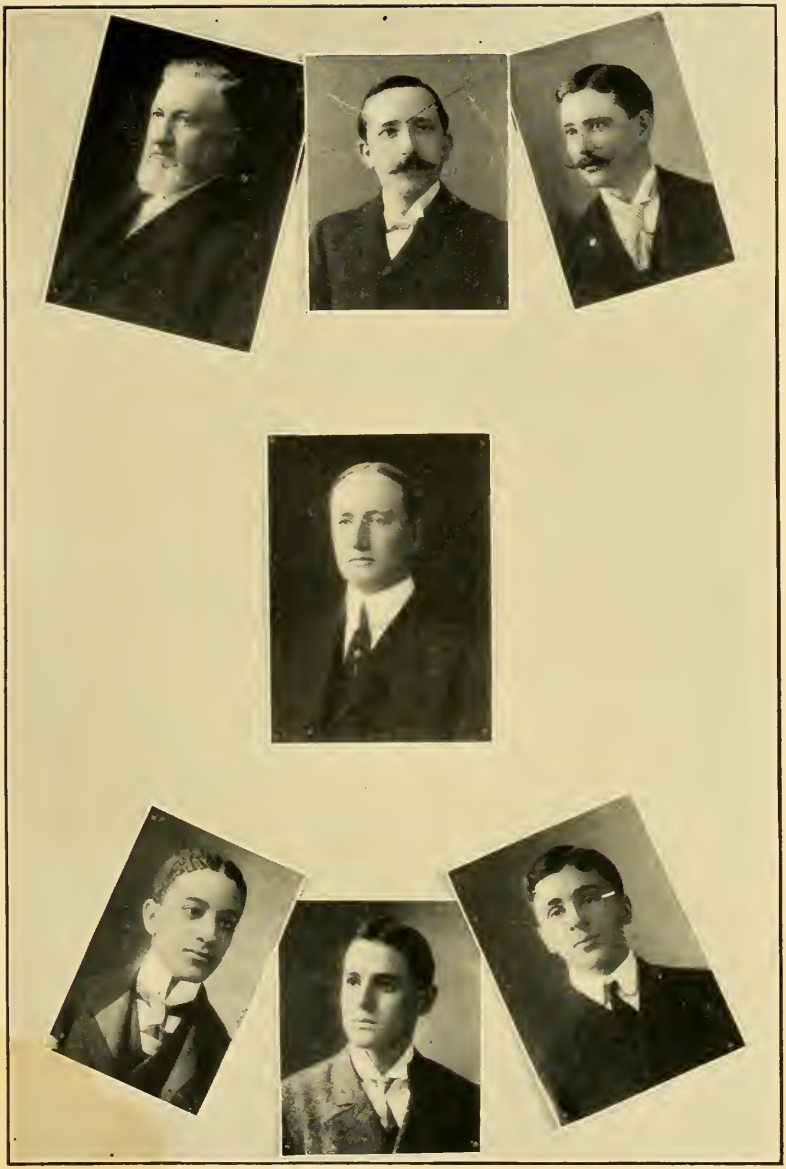

OFFICERS OF THE HOUSE

Rev. D. W. Waldron, Chap. F. E. Bridgman, Asst. Clerk

J. W. Kimball, Clerk

Hon. Joseph Walker, Speaker

C. J. Smith, Asst. Clerk E. G. Webb, Asst. Clerk

K. H. Oliver, Asst. Clerk

HALL OF THE HOUSE OF REPRESENTATIVES

READING ROOM OF HOUSE AND POST OFFICE

DORIC HALL.

This hall has seen varied gatherings, but none of greater interest than that of April 17, 1861. On that day, the first volunteer company of the whole country, during the late War of the Rebellion, assembled here, chose its officers, received overcoats from the government and in an hour and a half from the time of assembling was on its way to the front. The story, in more detail, is as follows: In Cambridge, in 1860, had been formed a company of "Wide Awakes" to help elect President Lincoln. Hon. J. M. S. Williams, congressman from that district, promised them that if they would keep up their organization they could go to Washington to see Lincoln inaugurated. But the United States government forbade the assembling of such bodies at the national capital. During the dark days of February, 1861, several of the company agreed to volunteer if they were needed, and, on the 14th of February, several of them signed an agreement to that effect. First on the list was the name of John Kinnear, now first clerk of Sergeant-at-Arms. In the first week in March, he, with a few others, visited the State House and personally tendered their services to Governor Andrew. He advised them that there was no immediate need of their services and that they return to Cambridge, whence he would summon them if necessary. Then came the news of the breaking out of rebellion. They at once visited the State House, finding Governor and Council in session. Governor Andrew told them to return to Cambridge and that they would receive orders in an hour. They returned and the orders speedily reached them. Then, again, they hastened to the State House, many of their members leaving their work and throwing their tools into the street. Reaching the State House, they assembled in Doric Hall, ninety-seven of them. In a small adjoining room they chose officers, electing James Prentice Richardson, now of Texas, as captain. They first went to the Old Colony station, but were soon ordered to the "S. R. Spaulding," where they embarked for Fortress Monroe. They were first assigned to the Fifth regiment, but were soon transferred to the Third, becoming Company C. This was, without doubt, the first volunteer company of the Rebellion. It is a matter of history that this prompt, loyal and general response of this company, in contrast with the scattering returns from more pretentious organizations, did much to encourage the State authorities and "the great war Governor."

In this hall lay in state the body of Charles Sumner, Sunday, March 15, 1874, where it was viewed by a multitude as vast as time would allow.

In this hall gathered the "Army of the Unemployed," February 20, 1894, whence they were removed by detachments of the district and Boston police, but without violence. They had just been addressed on the Capitol steps by Governor Greenhalge.

This view is taken from the main entrance and shows the statues of Washington and John A. Andrew in the distance.

DORIC HALL AS "RESTORED"

ROOM NO. 453. COMMITTEE ON AGRICULTURE

COMMITTEE ON AGRICULTURE

Hon. D. E. Farley Hon. R. M. Keith W. B. Avery D. W. Kendrick
C. M. Gardner (H. Ch.) W. N. Howard (Clerk)
Hon. W. B. Mellen (Ch.)
Samuel H. Boutwell Robert F. Brown
W. H. Waterhouse W. H. Fairbank

ROOM No. 439. COMMITTEE ON BANKS AND BANKING

COMMITTEE ON BANKS AND BANKING

Hon. H. C. Mulligan L. F. R. Langelier
Hon. J. E. White. G. E. Doane
C. E. Dow (H. Ch.) Hon. G. H. Tinkham (Ch.) B. F. Bates (Clerk)
Charles W. Atkins John Carr D. J. McCarthy Edward D. Collins

ROOM NO. 240. COMMITTEE ON CITIES

COMMITTEE ON CITIES

Hon. D. E. Denny A. P. Doyle
Hon. G. H. Newhall Hon. J. P. Lomasney
D. T. Montague (H. Ch.) Hon. L. Burnham (Ch.) A. E. Bliss (Clerk)
F. O. Emerson P. S. Davis George L. Dow Paul I. Lombard
J. P. Holmgren Wm. J. Graham Timothy J. Meade Wm. R. Burke

ROOM NO. 428. COMMITTEE ON CONSTITUTIONAL AMENDMENTS

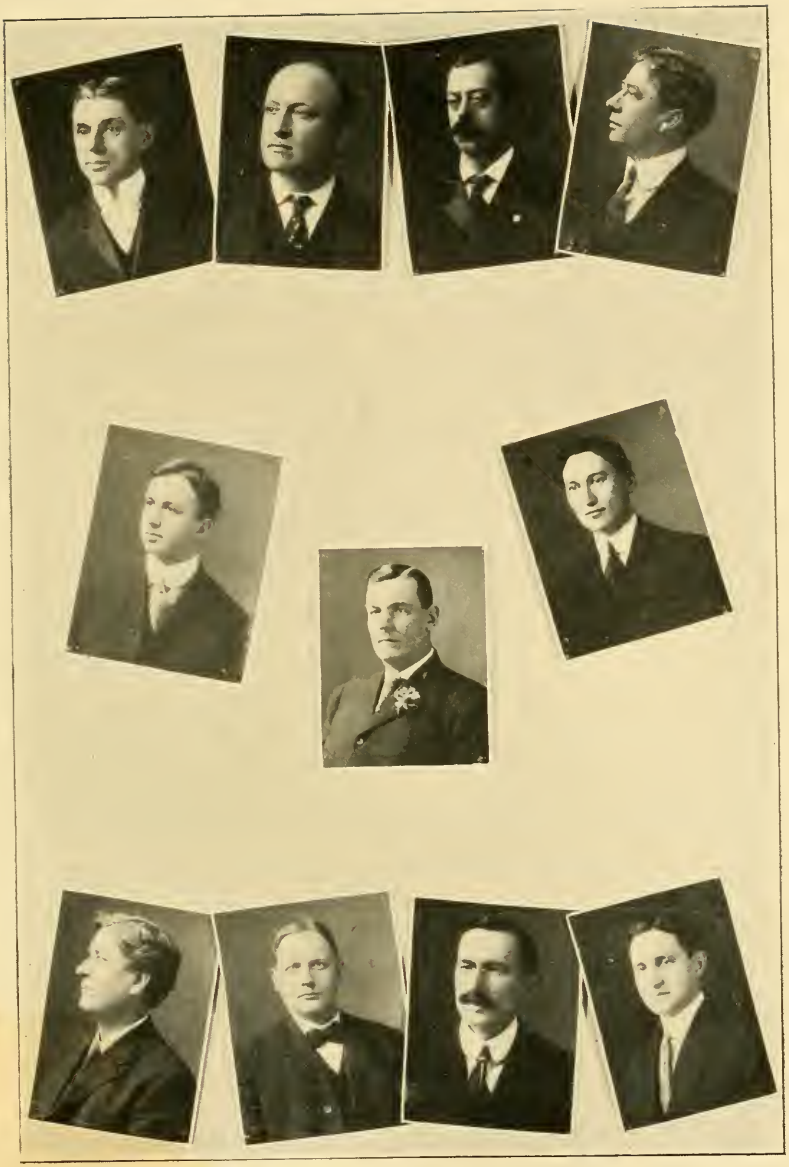

COMMITTEE ON CONSTITUTIONAL AMENDMENTS

Hon. J. E. Tolman E. R. Hathaway
Hon. G. H. Tinkham S. M. Holman
R. A. Wood (H. Ch.) Hon. D. D. Mahoney (Ch.) T. F. Coogan (Cl.)
Martin L. Quinn Harry R. Holt James L. Kimball Francis L. Daly

ROOM NO. 425. COMMITTEE ON COUNTIES

COMMITTEE ON COUNTIES

Hon. J. H. Pickford Hon. J. F. Malley A. A. Upton I. J. Carleton
C. J. Fogg (H. Ch.) O. C. Hammarstrom (Clerk)
Hon. Geo. Bunting (Ch.)
R. C. Allen Joseph D. Gowing David C. Ahearn Wm. P. Hickey

ROOM NO. 448. COMMITTEE ON DRAINAGE

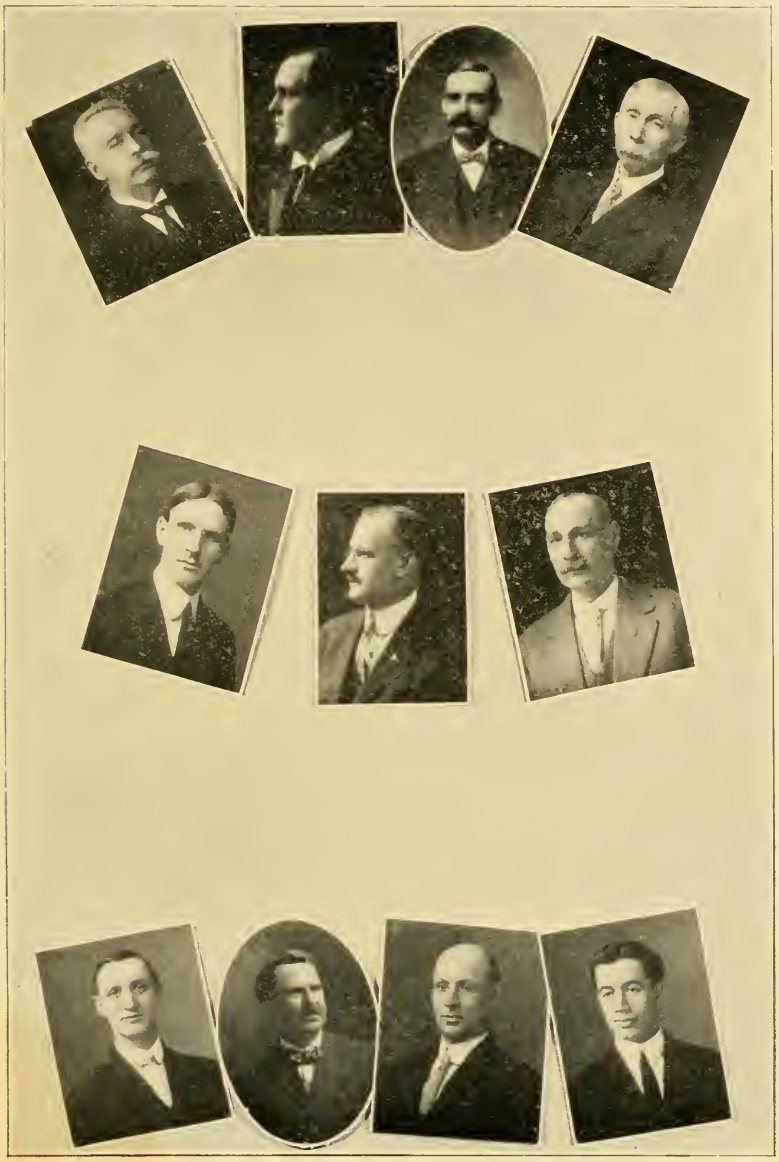

COMMITTEE ON DRAINAGE

Hon. L. Burnham Hon. J. F. Meaney C. S. Beal W. F. Fletcher
R. B. Campbell (H. Ch.) Hon. A. L. Nason (Ch.) S. V. Crane (Cl.)
Fred Moore C. T. Killpartrick W. J. Lamoureux W. J. Murray

ROOM NO. 441. COMMITTEE ON EDUCATION

COMMITTEE ON EDUCATION

Hon. M. S. Nash Hon. G. H. Tinkham A. A. Upton L. S. Perry
W. M. Armstrong (H. Ch.) J. J. Barry (Cl.)
Hon. W. R. Evans, Jr. (Ch.)
Lynde Sullivan J. B. Brown W. A. Bellamy J. H. Mellen

ROOM NO. 446. COMMITTEE ON ELECTION LAWS

COMMITTEE ON ELECTION LAWS

Hon. W. R. Evans, Jr. Hon. R. M. Keith N. A. Tufts A. S. Davis
J. E. Rousmaniere (H. Ch.) A. P. Chase (Cl.)
Hon. H. C. Mulligan (Ch.)
M. F. Keenan A. A. Messinger James A. Hatton Thomas Davies

COMMITTEE ON ELECTIONS

C. A. Warren (Ch.) A. T. Saunders C. C. Mellen D. T. Montague (Cl.)
Timothy F. Callahan David Mancovitz David B. Shaw

COMMITTEE ON PAY ROLL

J. R. Tetler (Ch.) Erson B. Barlow D. J. McCarthy

SEPARATE STANDING COMMITTEES

Bills in Third Reading:—Senators Tolman, Crosby, Lomasney.
Engrossed Bills:—Senators Rankin, Burnham, O'Connor.
Bills in Third Reading:—Representatives Cox, A. S. Davis, Ahearn.
Engrossed Bills:—Representatives Tufts, Hobbs, Hatton.

ROOM NO. 428. COMMITTEE ON FEDERAL RELATIONS

COMMITTEE ON FEDERAL RELATIONS

Hon. W. R. Evans, Jr. Hon. B. M. Rockwood J. R. Tetler G. F. Bean
C. H. Brown (H. Ch.) Hon. D. E. Farley (Ch.) Wm. Robinson (Cl.)
John Carr Harry R. Cumming M. F. O'Brien Alfred Arsenault

ROOM NO. 505. COMMTITEE ON FISHERIES AND GAME

COMMITTEE ON FISHERIES AND GAME

Hon. J. L. Rankin Hon. J. P. Lomasney W. H. Peirce Benj. Sharp
H. A. Ellis (H. Ch.) Hon. R. M. Keith (Ch.) H. J. Greene (Cl.)
W. K. Perry Asa L. Pattee William H. Gifford Daniel F. Cronin

ROOM NO. 431 COMMITTEE ON HARBORS AND PUBLIC LANDS

COMMITTEE ON HARBORS AND PUBLIC LANDS

Hon. G. H. Newhall W. S. Moore
Hon. J. L. Rankin Hon. P. H. O'Connor
L. F. R. Langelier (H. Ch.) Hon. C. B. Bray (Ch.) C. E. Elwell (Cl.)
Martin L. Quinn George Swann Fred W. Ford Geo. A. Ricker
Sam'l F. Coffin A. W. Cushman J. L. Donovan Alfred Scigliano

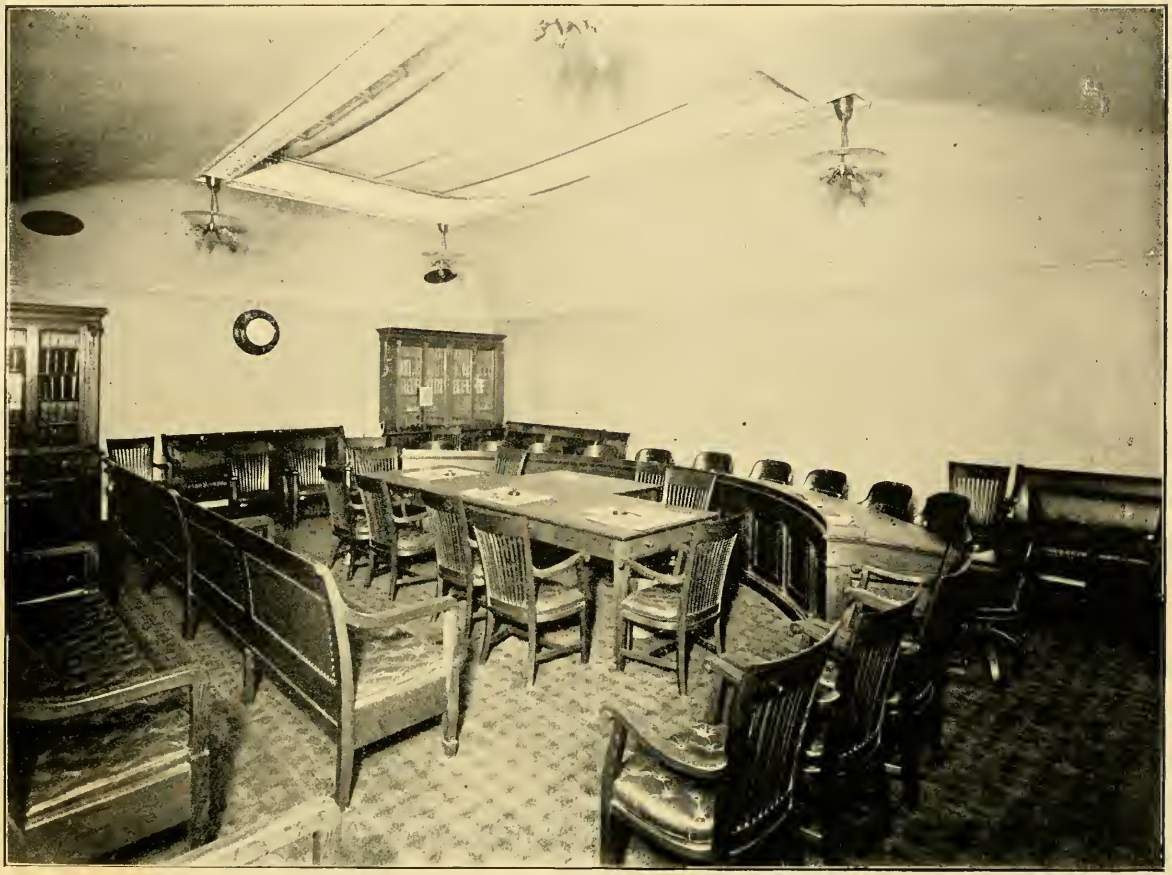

ROOM NO. 505. COMMITTEE ON INSURANCE

COMMITTEE ON INSURANCE

Hon. J. Turner Hon. J. L. Harvey Hon. D. E. Denny D. T. Montague
C. T. Holt (H. Ch.) Hon. M. S. Nash (Ch.) H. G. Wells (Cl.)
H. E. Holbrook George E. Doane T. M. Vinson E. D. Stone
J. F. Cavanagh D. L. Sullivan M. A. Henebery F. M. Ducey

ROOM NO. 227. COMMITTEE ON JUDICIARY

COMMITTEE ON JUDICIARY

Hon. Wm. Turtle Hon. R. S. Teeling
Hon. W. R. Evans, Jr Hon. H. C. Mulligan
J. H. Knight (H. Ch.) A. T. Saunders
Hon. T. Spalding (Ch.) R. N. Turner (Cl.)
Israel Brayton Clarence A. Warren C. C. Mellen Leonard G. Roberts
Lyman E. Hurd Richard W. Hale Thos. P. Riley John B. Cummings

ROOM NO. 426. COMMITTEE ON LABOR

COMMITTEE ON LABOR

Hon. W. B. Mellen Hon. P. H. O'Connor H. A. Hall Charles Lewin
F. O. Hardy (H. Ch.) Hon. Sam. Ross (Ch.) J. A. Parks (Cl.)
Thos. M. Vinson Geo. H. Ellis W. Fred Munroe T. F. McCullough

ROOM NO. 249. COMMITTEE ON LEGAL AFFAIRS

COMMITTEE ON LEGAL AFFAIRS

Hon. J. E. Tolman Hon. J. F. Meaney Channing H. Cox A. F. Priest
H. H. Ham (H. Ch.) Hon. J. L. Harvey (Ch.) C. W. Hobbs, Jr. (Cl.)
Martin Hays John H. Cogswell John J. Hayes David Mancovitz

THE STATE LIBRARY, ROOM OF COMMITTEE ON LIBRARIES

Upon the Safe in the foreground, under a glass case, rest the famous Manuscript History of "Plimouth Plantation," by Gov. Bradford, 1621.

COMMITTEE ON LIBRARIES

Hon. C. B. Bray Hon. J. J. Butler G. D. Cushing R. M. Washburn
Benj. Sharp (H. Ch.) Hon. J. E. White (Ch.) R. W. Hale (Cl.)
Israel Brayton Charles C. Mellen F. J. Brennan E. T. J. Noonan

ROOM NO. 440. COMMITTEE ON LIQUOR LAW

COMMITTEE ON LIQUOR LAW

Hon. J. L. Rankin Hon. R. S. Teeling W. M. Armstrong C. E. Ebsen
A. T. Saunders (H. Ch.) Hon. J. H. Pickford (Ch.) A. P. Doyle (Cl.)
Asa L. Pattee Ernest A. Witt D. A. O'Neil F. D. O'Donnell

ROOM NO. 431. COMMITTEE ON MERCANTILE AFFAIRS

COMMITTEE ON MERCANTILE AFFAIRS

Hon. W. P. Parker J. S. Cormack
Hon. J. E. Tolman Hon. D. D. Mahoney
E. A. Bayley (H. Ch.) Hon. B. M. Rockwood (Ch.) C. E. Ebsen (Cl.)
H. A. Penniman A. P. Langtry Arthur M. Stone Harry L. Pierce
F. Sturgis, Jr. C. F. McCarthy Robb deP. Tytus James H. Kelly

ROOM NO. 240. COMMITTEE ON METROPOLITAN AFFAIRS

COMMITTEE ON METROPOLITAN AFFAIRS

Hon. W. P. Parker Hon. J. L. Harvey Hon. J. J. Butler S. B. Keene
G. D. Cushing (H. Ch.) Hon. J. H. Crosby (Ch.) C. L. Carr (Cl.)
Chas. H. Brown J. E. Rousmaniere W. R. Thomas. Henry E. Bothfeld
C. V. Nickerson T. F. Callahan David B. Shaw Thomas Ryan

ROOM NO. 453. COMMITTEE ON MILITARY AFFAIRS

COMMITTEE ON MILITARY AFFAIRS

Hon. J. H. Hibbard Hon J. F. Malley J. Oliver Charles T. Holt
W. S. Moore (H. Ch.) Hon. D. E. Denny (Ch.) Ernest A. Witt (Cl.)
A. Preston Chase Chas. N. Edgell John E. Kearns Joseph J. Goode

ROOM NO. 425. COMMITTEE ON PRISONS

COMMITTEE ON PRISONS

Hon. R. M. Keith — O. C. Hammarstrom
Hon. Samuel Ross — R. H. Sargent
W. L. Waugh (H. Ch.) — John J. Hughes (Cl.)
Hon. C. V. Blanchard (Ch.)
Louis Leland — Albert Batley — George E. Marchand — James H. Mellen

ROOM NO. 440. COMMITTEE ON PUBLIC CHARITABLE INSTITUTIONS

COMMITTEE ON PUBLIC CHARITABLE INSTITUTIONS

Hon. M. S. Nash Hon. J. H. Pickford George Swann D. P. Keefe
S. M. Holman (H. Ch.) Hon. Jos. Turner (Ch.) O. F. Kinney (Cl.)
James M. Noyes Zebedee E Cliff Portus B Hancock R. K. McKirdy

ROOM NO. 436. COMMITTEE ON PUBLIC HEALTH

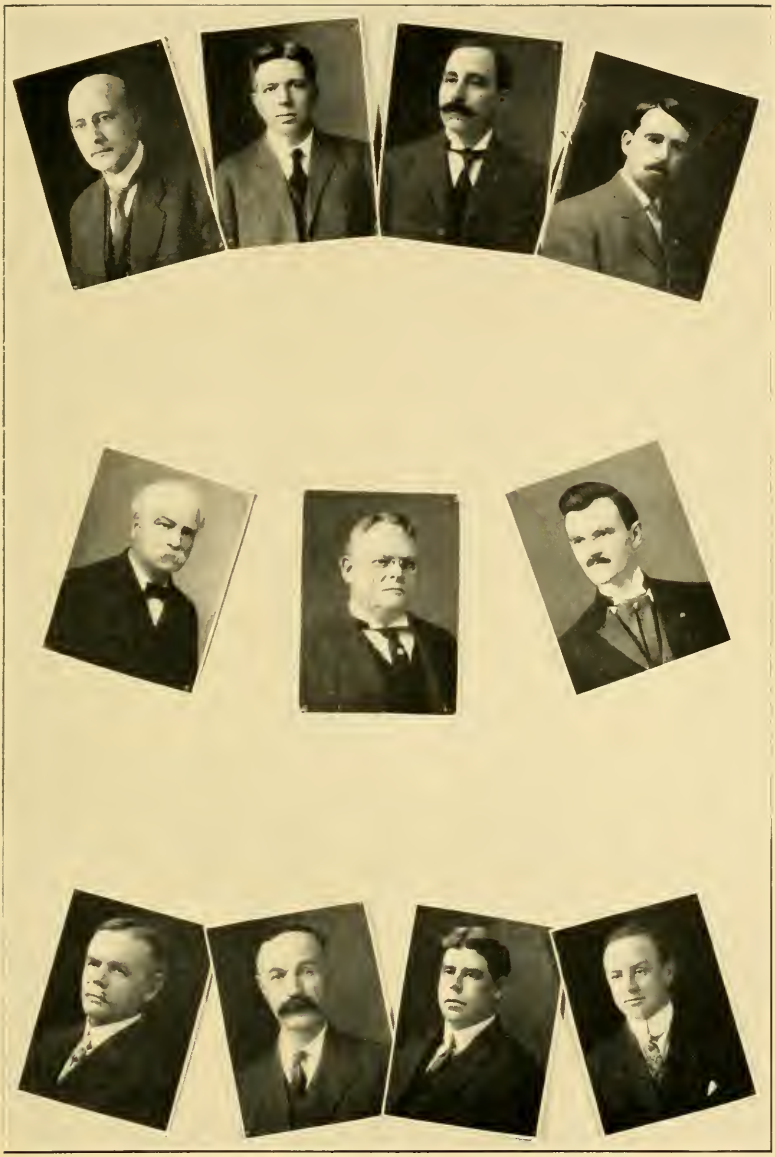

COMMITTEE ON PUBLIC HEALTH

Hon. Sam. Ross Hon. J. H. Doyle H. A. Hall Frank H. Smith
Jas. Oliver (H. Ch.) Hon. W. P. Parker (Ch.) S. F. Arnold (Cl.)
C. A. Montgomery Frank H. Lanman Thos. S. Cuff M. J. Brophy

ROOM NO. 439. COMMITTEE ON PUBLIC LIGHTING

COMMITTEE ON PUBLIC LIGHTING

Hon C. V. Blanchard J. W. Holden
Hon. C. B. Bray Hon. J. F. Meaney
C. L. Underhill (H. Ch.) Hon. E. C. Hultman (Ch.) B. Fred Bates (Cl.)
J. Henry Leonard Clifford H. Dickson S. V. Crane Geo. A. Brigham
George A. Ricker Martin F. Conley Sam'l F. Coffin L. Breckenridge

ROOM 441. COMMITTEE ON PUBLIC SERVICE.

COMMITTEE ON PUBLIC SERVICE

Hon. Jos. Turner Hon. J. J. Butler E. B. Barlow E. R. Hathaway
S. B. Keene (H. Ch.) Hon. G. H. Newhall (Ch.) Fred W. Ford (Cl.)
Geo. B. Robinson Geo. A. Reed F. L. Colpoys Joseph J. Reed

ROOM NO. 446. COMMITTEE ON RAILROADS

COMMITTEE ON RAILROADS

Hon. L. H. Greenwood F. O. Hardy
Hon. C. V. Blanchard Hon. D. D. Mahoney
R. M. Washburn (H. Ch.) Hon. Wm. Turtle (Ch.) John W. Haigis (Cl.)
Edwin A. Bayley George F. Bean R. D. Crane Fred P. Chapman
Wm. G. Moseley C. J. Carmody Michael J. Scully T. L. Sorenson

ROOM NO. 426. COMMITTEE ON ROADS AND BRIDGES

COMMITTEE ON ROADS AND BRIDGES

Hon. D. E. Farley Hon. A. L. Nason G. H. Stevens H. J. Conant
I. E. Willetts (H. Ch.) Hon. J. H. Hibbard (Ch.) R. deP. Tytus (Cl.)
H. H. Atherton Alfred J. Burckel A. W. Cushman L. J. Dugan

ROOM OF THE HOUSE COMMITTEE ON RULES

COMMITTEE ON RULES

Hon. A. T. Treadway (Ch.) Hon. Wm. Turtle
Hon. T. Spalding Hon. E. C. Hultman
Hon. R. S. Teeling G. D. Cushing
Hon. J. Walker (H. Ch.) C. L. Underhill
R. M. Washburn J. E. Rousmaniere J. W. Haigis (Cl.) C. A. Warren
Jas. W. Bean Edgar G. Holt Frank H. Pope Cornelius J. Carmody

ROOM NO. 429. COMMITTEE ON STREET RAILWAYS

COMMITTEE ON STREET RAILWAYS

Hon. R. M. Keith Hon. J. H. Hibbard Hon. J. H. Doyle Julius Meyers
R. Wolcott (H. Ch.) Hon. F. P. Bennett, Jr. (Ch.) J. D. Clark (Cl.)
Wm. Robinson Geo. H. Ellis Leonard F. Hardy Edw. D. Cushman
W. Fred Munroe Joseph A. Parks Frank Curtiss James F. Powers

ROOM NO. 436. COMMITTEE ON TAXATION

COMMITTEE ON TAXATION

Hon. E. C. Hultman Hon. G. Bunting Hon. J. H. Doyle C. J. Fogg
S. H. Mildram (H. Ch.) F. X. Quigley (Cl.)
Hon. L. H. Greenwood (Ch.)
Russell A. Wood James H. L. Coon S. A. Segee J. F. Cavanagh
Arthur D. Story L. N. M. DesChenes Chas. E. Dean Chas. H. Morrill

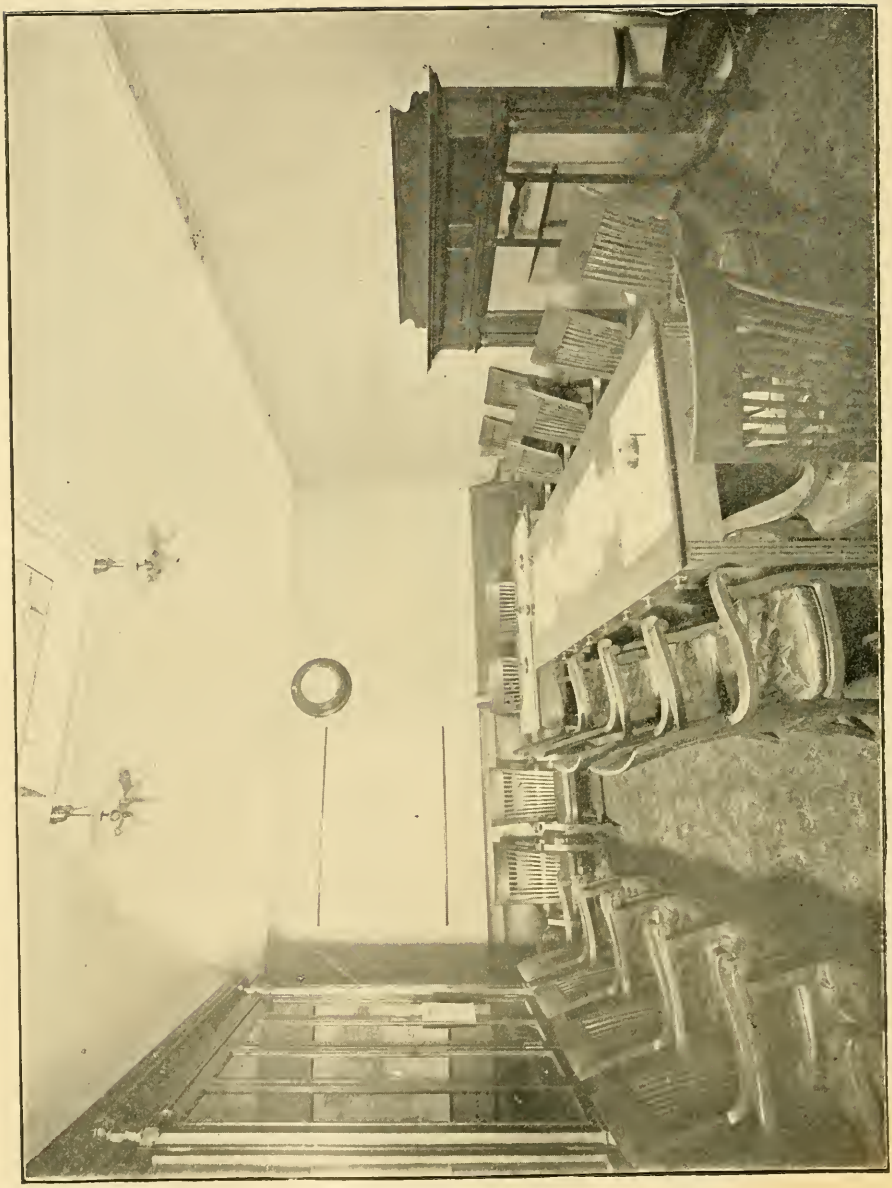

ROOM NO. 425. COMMITTEE ON TOWNS

COMMITTEE ON TOWNS

Hon. W. B. Mellen Hon. J. F. Meaney Joel L. Powers W. E. Payson
A. S. Adams (H. Ch.) Hon. Geo. Bunting (Ch.) Wm. Halliday (Cl.)
Savillion W. Longley Ellery L. Goff John F. Dwyer M. F. McGrath

ROOM NO. 448. COMMITTEE ON WATER SUPPLY

COMMITTEE ON WATER SUPPLY

Hon. B. M. Rockwood Hon. C. V. Blanchard Julius Guild R. C. Allen
A. F. Nordbeck (H. Ch.) Hon. A. L. Nason (Ch.) Maurice Kane (Cl.)
J. H. Curtiss Frank E. Holt W. A. Hester Edward F. Harrington

ROOM NO. 147. COMMITTEE ON WAYS AND MEANS

COMMITTEE ON WAYS AND MEANS

Hon. L. H. Greenwood — Hon. J. E. White
Hon. E. C. Hultman — Hon. F. P. Bennett, Jr.
N. H. White (H. Ch.) — J. W. Bean
Hon. J. H. Crosby (Ch.) — C. Crocker (Cl.)
Edgar G. Holt — Leon M. Conwell — Henry Bond — Wilton B. Fay
Thomas W. White — Frank H. Pope — Wm. H. O'Brien — John J. Conway

MASSACHUSETTS MEMBERS OF CONGRESS

Hon. G. P. Lawrence Hon. F. H. Gillett Hon. C .G. Washburn
Hon. C. Q. Tirrell Hon. E. W. Roberts
Hon. Butler Ames Hon. A. P. Gardner
Hon. Henry Cabot Lodge Hon. W. Murray Crane
Hon. S. W. McCall Hon. A. J. Peters
Hon. J. A. Keliher Hon. J. F. O'Connell
Hon. John W. Weeks Hon. William S. Greene Hon. Eugene N. Foss

Special Committee on Milk Investigation

Hon. W. B. Mellen Hon. G. H. Tinkham Hon. J. F. Meaney
C. A. Warren Charles M. Gardner W. B. Avery James W. Bean

Special Committee on Lyman School Investigation

Harry H. Ham Henry Bond Z. E. Cliff C. J. Carmody D. C. Ahearn

Special Committee Investigating Southbridge Savings Bank

Hon. J. E. White Hon. L. H. Greenwood C. E. Dow R. M. Washburn
Clarence A. Warren James F. Cavanagh Wilfrid J. Lamoureux

Additional Employees

Robert J. Taylor — Elevator to Governor's Chamber
Edmund J. Gill — House Elevator Man East Front

SERGEANT-AT-ARMS AND APPOINTEES

C. W. Philbrick (a) G. M. Fillebrown (a) Frank W. Cole (b)
A. M. Mossman, 1st Cl. James Beatty, Cl.
T. F. Pedrick, Sergeant-at-Arms
B. H. McKinley (c) Ellen M. Burrill, Stenog. and Cash.
Fred H. Kimball, Ch. Eng.
(a) Messenger (b) Doc. Cl. (c) Asst. Doc. Cl.

SENATE DOOR-KEEPERS AND OTHER OFFICERS

Francis A. Ireland (a) Edward C. Cook (a) Joseph W. Abbott (a)
Charles H. Johnson (2) Luke K. Davis (1) Benj. H. Jellison (a)
Lawrence G. Mitchell (a) Frank A. Dow (a)
Enoch Pratt (a) Willard S. Cooke (a)
George J. Abbott (c) George H. Norton (c)
Chas. E. Thatcher (c) Fred Jennery (c)
(1) Doorkeeper (2) Asst. Doorkeeper (a) Messenger (c) Page

HOUSE DOORKEEPERS AND OTHER OFFICERS

H. W. Morgan* T. Coyne (a) J. B. Fisher (a) E. C. Gould (a)
M. C. London (a) S. Holmes (a) C. J. Tarbell (a) T. P. Frost (a)
J. P. Clare (a) J. O. Bush (a) F. S. Finney (a) N. D. Curry (a)
Sidney Gardner, Doorkeeper Francis Steele, Asst. Doorkeeper
Jacob B. Henry (a) Richard B. Brown (a) David Fuller (a)
L. B. Libbey (c) J. J. O'Leary (c) M. P. Jackson (c) N. H. Curry (c)
F. W. Brown (c) E. J. Donovan (c) A. T. Davis (c) T. H. Turtle (c)
* Postmaster (a) Messenger (c) Page

"Tom" Meagher, the Veteran of the War of the Rebellion, who has been the popular "Candy Man" of the Legislature for, lo, these many years.

OFFICE OF THE SECRETARY OF STATE

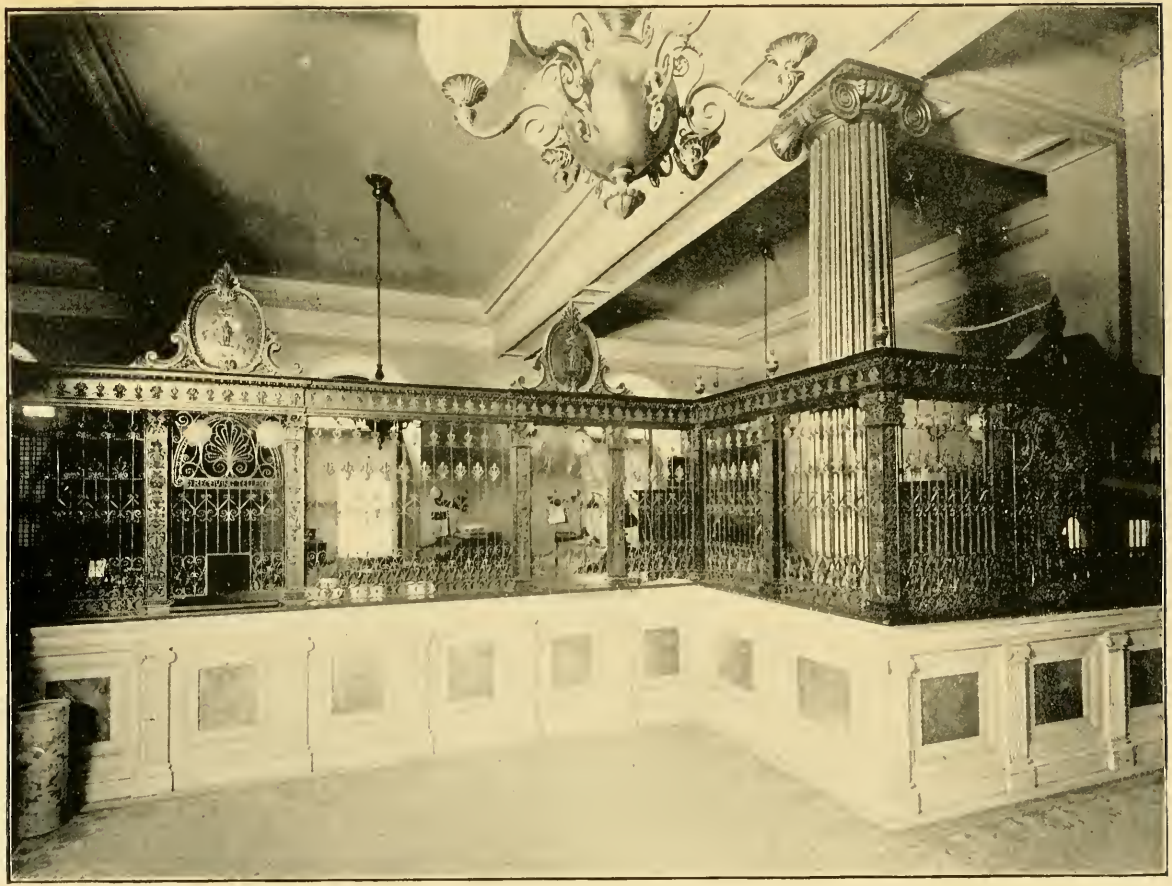

..OFFICE OF THE STATE TREASURER AND RECEIVER GENERAL

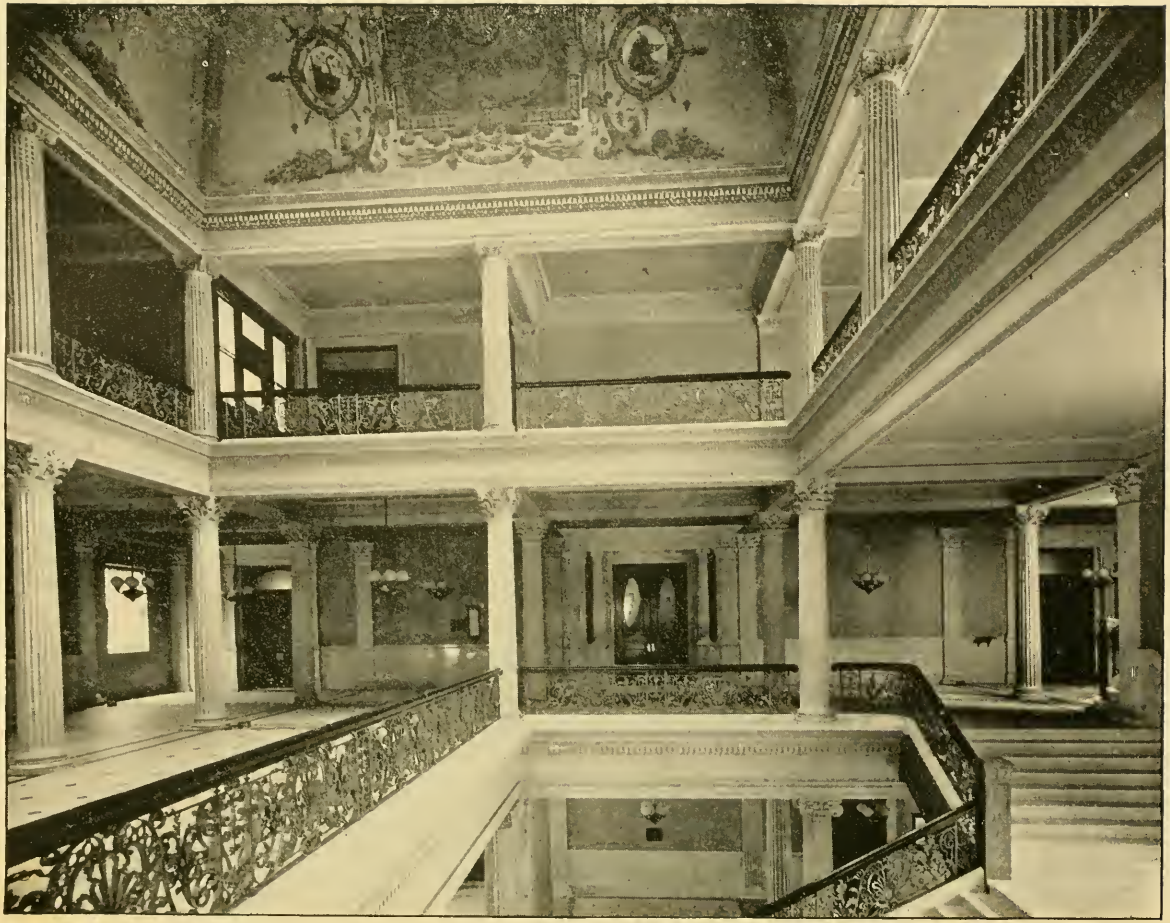

CORRIDOR OF THE HOUSE OF REPRESENTATIVES

OFFICE OF THE STATE AUDITOR

OFFICE OF THE ATTORNEY GENERAL

THE GRAND STAIRWAY WITH MARBLE WALLS
The Stairway on the right leads to the Governor's Room and Council Chamber; that on the left to the Senate Chamber

MEMORIAL HALL

"Return of the Flags," by Edward Simmons, in the upper center. Statue of Maj. Gen. William Francis Bartlett, by Daniel Chester French, in the lower left corner. In niches enclosed with glass are Battle Flags of Regiments sthat served in the Civil War. Other niches contain bronze and marble statues of Governors in office during building of the present State House.

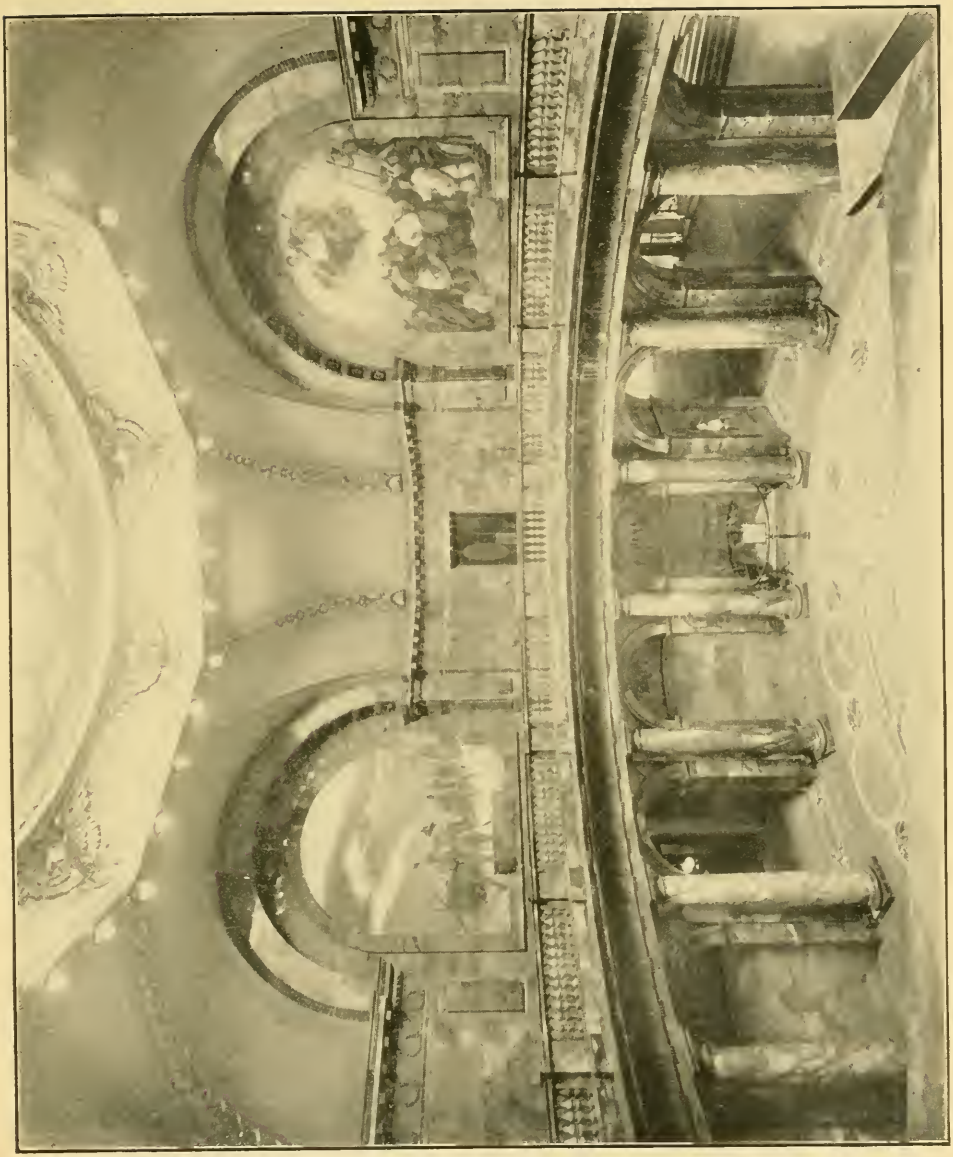

MEMORIAL HALL

"Battle of Concord Bridge," by Edward Simmons, on the left. Pilgrims on the "Mayflower," by Henry O. Walker, on the right. Huge monoliths of Siena marble surround the Hall, and the Gallery is of the same material, the whole making the most costly hall of its kind in the country.

EAST FRONT OF THE STATE HOUSE

VIEW FROM THE CUPOLA TO THE EAST

VIEW FROM THE CUPOLA TO THE WEST

VIEW FROM THE CUPOLA TO THE NORTH

VIEW OF THE CUPOLA TO THE SOUTH

THE OLD SOUTH MEETING-HOUSE

Built in 1730, on the lot of Gov. John Winthrop, corner of Milk and Washington streets, and dedicated in April of the same year. On November 27, 1773, here was held the meeting at which it was resolved that the English tea should not be landed; and on December 16 here was held the meeting, with 7,000 people attending, before the pouring of the tea into Boston harbor by the Sons of Liberty, disguised as Mohawk Indians. Here Warren spoke in March, 1775, three months before he was killed at the battle of Bunker Hill. In the siege of Boston it was used as a riding-school by the British. Its external appearance has not been changed for 150 years. No religious services have been held here since 1872. Now occupied by a loan collection of Revolutionary and other relics, the admission fees going to the preservation fund.

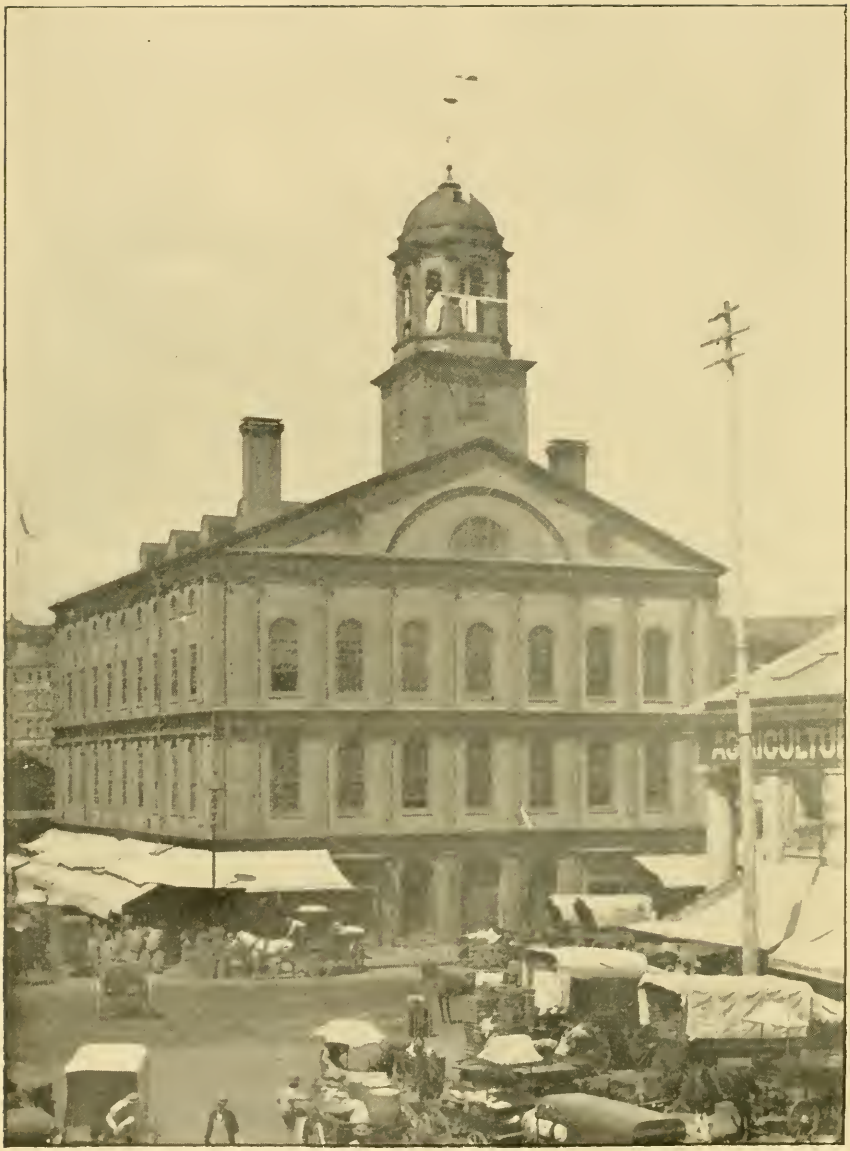

FANEUIL HALL, DOCK SQUARE

Built in 1763; dedicated March 14, and completed the same month, on the site of an earlier one built in 1742 and burned on Jan. 13, 1761. Enlarged in 1805 to its present proportions. Rebuilt largely in 1899. The upper hall is the armory of the Ancient and Honorable Artillery Company. Called "The Cradle of Liberty."

DANIEL WEBSTER

As one of the foremist "Legislators" of Massachusetts (for he was once a member of the Massachusetts House), it is eminently proper to place here, close beside the "Old State House," this rare but peculiarly interesting picture of Daniel Webster beneath his favorite tree at his New Hampshire home.

THE OLD STATE HOUSE

Built in 1748, on site of burned town hall, at the head of State Street, Boston. In the foreground occurred the Boston Massacre of March 5, 1770. Been used as State House, City Hall, and Post Office. British troops quartered here, 1768, and General Gage held council of war here before battle of Bunker Hill. Declaration of Independence read from balcony in view; from other end Washington reviewed procession in 1789. Here State Constitution planned and ratified. William Lloyd Garrison took refuge here from mob, October, 1835, it being then used for City Hall.

BIOGRAPHICAL

BRIEF SKETCHES OF THE LIVES OF THE MEN WHO, IN STATE GOVERNMENT, HELPED TO SHAPE LEGISLATION IN 1910.

THE GOVERNOR.

HIS EXCELLENCY EBEN S. DRAPER, Republican of Hopedale, Mass., was born there June 17, 1858; educated in its public schools, Allen's private school of West Newton, and Massachusetts Institute of Technology, supplemented by three years in Hopedale machine shops and Lowell cotton mills. Later was admitted to firm of George Draper & Sons, selling agents of various Hopedale cotton manufacturers, becoming connected with the selling department. In 1896 became selling agent of the Draper Company, a consolidation of the above-mentioned firms, which is now the largest of its kind in the United States. Member of town, senatorial, congressional and state committees. Chairman Republican state committee, 1892. Chairman Massachusetts delegation to Republican national convention, 1896. Had charge of canvass of convention, which finally adopted "gold standard" resolution. Chairman Massachusetts delegation to Nashville Exposition, 1897. Republican elector for eleventh district of Massachusetts, Nov., 1900. President of Massachusetts Volunteer Aid Association during the Spanish-American war. President Republican club of Massachusetts, 1903-4. Member Massachusetts Institute of Technology corporation, of board of managers Milford Hospital (a gift of himself and wife to Milford); one of trustees of Peter Bent Brigham Hospital, director of Draper Company, Milford National Bank and various cotton mills, shoe companies and other similar industrial and business enterprises. Director American Unitarian association, one of the governors of the Exchange club; member of Society of Colonial Wars, Republican club of Massachusetts, Somerset, Middlesex, Massachusetts, Norfolk, Union, New Algonquin, Exchange and Country clubs, Boston; Hope club, Providence; and Metropolitan club of New York. Three years in state militia. On committees on pardons, finance, charitable institutions, prisons, military and naval affairs, railroads, state house and nominations, in Council of 1906, chairman of each; pardons, charitable institutions and prisons; finance, account and warrants in 1907-8, chairman of both; acting-governor several months in 1908, owing to illness of Gov. Guild; governor in 1909.

Vote of state: EBEN S. DRAPER, Rep., 190,186; J. A. Nichols, Pro., 5,423; M. E. Ruther, Soc. Lab., 2,999; James H. Vahey, Dem., 182,252; D. A. White, Soc., 10,137.

HIS HONOR THE LIEUTENANT GOVERNOR.

HON. LOUIS A. FROTHINGHAM, Republican, Boston, born in Jamaica Plain, July 13, 1871; public schools, Andover Academy, Harvard College, class of 1893, its Law School, class of 1896. In 1897 private secretary of Congressman W. C. Lovering and assistant attorney of Metropolitan park commission. Commissioned, May, 1898, 2d lieutenant United States marine service; commanded the guard on U. S. "Yankee;" mustered out in Jan., 1899. Lawyer. Member of House of Representatives, 1901, clerk of committee on taxation, and on special committee on revision of Public Statutes; House chairman taxation, on banks and bank-

ing, 1902; House chairman street railways, on rules, 1903; chosen speaker by unanimous votes in 1904-5; also served as chairman of House committee on rules same years. Resigned to accept Republican nomination for mayor of Boston; Lieutenant Governor in 1909; on committees of Council of 1909 on pardons, charitable institutions (chairman); finance, accounts and warrants (chairman); the same in 1910.

Vote of state: E. N. Foss, Dem., 180,659; LOUIS A. FROTHINGHAM, Rep., 188,417; G. G. Hall, Soc., 10,362; E. R. Knipe, Pro., 4,088; L. Yates, Soc. Lab., 2,924.

SECRETARY OF THE COMMONWEALTH.

HON. WILLIAM M. OLIN, Boston, Republican, serving 19th term, born in Warrenton, Ga., Sept. 18, 1845; Massachusetts public schools. Served through War of Rebellion in 36th Regiment. For 14 years reporter, editor, Washington correspondent Boston Advertiser. Private Secretary to Gov. Talbot, Gov. Long, Collector Worthington, Senator Dawes, Collector Beard from 1879 until elected to present position. Lieut. Col. and Asst. Adjt. Gen. 1st brigade, M. V. M., Adjt. Gen. and Insp. Gen. national encampment, G. A. R.; 32d degree Mason; president Roxbury Military Historical society; director Vicksburg National Military Park Association.

Vote of state: D. T. Clark, Dem., 142,742; H. D'Orsay, Soc., 11,307; H. C. Hess, Soc. Lab., 3,960; W. G. Merrill, Pro., 6,665; WILLIAM M. OLIN, Rep., 202,205.

TREASURER AND RECEIVER GENERAL.

HON. ELMER A. STEVENS, Republican, Somerville, born in Anson, Me., Jan. 15, 1862; public schools. Provision dealer. Common council, 1895. House, '96, '94-'5, committees on cities, public service (chairman) elections, monitor; Senate, 1906-7-8, public service (chairman), metropolitan affairs, prisons (chairman), ways and means (chairman), redistricting (special), revision taxation laws (special), constitutional amendments, parishes and religious societies, fisheries and game; cities, public charitable institutions, ways and means (chairman), 1909; chosen treasurer by Legislature, April 7, to fill vacancy.

Vote of state: J. H. Bryan, Dem., 143,975; J. B. Carr, Soc., 11,469; D. Craig, Soc. Lab., 3,698; D. Parlin, Pro., 5,763; ELMER A. STEVENS, Rep., 199,549.

AUDITOR OF ACCOUNTS.

HON. HENRY E. TURNER, Republican, Malden, born in Boston, May 4, 1842, Malden public schools, Pierce Academy, Middleboro, Norwich, Conn., private school. Wholesale dry goods, importer; president and treasurer of various corporations. Mason, S. A. R., A. O. U. W., Middlesex, Home Market, Republican clubs; House 1889-90-91, 1890, committees on drainage, railroads, manufactures, public health. Auditor in 1901-2-3-4-5-6-7-8-9-10.

Vote of state: A. Boyer, Jr., Dem., 138,781; C. A. Chase, Pro., 5,663; S. J. McBride, Soc., 11,572; J. P. McNally, Soc. Lab., 4,229; HENRY E. TURNER, Rep., 197,687.

THE ATTORNEY GENERAL.

HON. DANA MALONE, Republican, Greenfield, born in Arcade, N. Y., Oct. 8, 1857; public schools, Harvard Law School. Admitted to Franklin county bar 1881; elected district attorney Northwestern district 1901; re-elected 1904. Trial justice for Franklin county, 1890 to 1896; past master Republican lodge Masons at Greenfield, past eminent com-

mander Connecticut Valley commandery Knights Templar. In House of 1893, clerk of judiciary; in 1894, chairman of judiciary, on rules; Senate 1895-96, chairman probate and insolvency, chairman judiciary and labor; mercantile affairs; rules, street railways. Director First National Bank, Greenfield; trustee and board of investment Franklin Savings Institution of Greenfield; president E. F. Reece Manufacturing Co., Attorney General in 1906-7-8-9-10.

Vote of state: H. M. Dean, Pro., 9,152; J. A. Fredrikson, Soc. Lab., 4,830; DANA MALONE, Rep., 196,105; H. N. Shepard, Dem., 139,275; J. W. Sherman, Soc., 12,394.

EXECUTIVE COUNCIL

District No. 1.

HON. CHARLES O. BRIGHTMAN, Republican, New Bedford, born there March 28, 1853; public schools. Contractor and builder. Star in the East lodge of Masons, Sutton commandery Knights Templar, Aleppo Temple Mystic Shrine; 32d degree. Has been member of common council, board of public works, trustee New Bedford Textile School since its founding. On committees on harbors and public lands, railroads, military and naval affairs, State House in Council of 1908; finance, accounts and warrants; harbors and public lands and railroads; State House, 1909; pardons, public charitable institutions and prisons; harbors and public lands and railroads; State House, 1910.

Vote of district: CHARLES O. BRIGHTMAN, Rep., 25,250; J. McCarty, Soc., 2,453; T. F. O'Brien, Dem., 12,094.

District No. 2.

HON. JOSIAH STEARNS CUSHING, Republican, of Norwood, was born in Bedford May 3, 1854; educated in public schools. Entered University Press, Cambridge, as apprentice in May, 1868. After 10 years there and in other leading offices, began business for himself as "a mathematical text-book compositor," also undertaking work in Greek, Hebrew and modern languages. Designed many styles of type now standard, and became the leader in such composition. In 1894, with others, founded the Norwood Press, one of the largest book-making concerns in the world. President of Boston Typothetae for nine years, and delegate to all conventions but first of United Typothetae of America; chosen its vice-president May 19, 1910. Chairman trustees Norwood public library; chairman supervisors school of printing, North End Union since its beginning; Commodore Winthrop Yacht Club 1891-2-3; commander Ancient and Honorable Artillery Company 1902-3; captain and quartermaster corps of Coast Artillery 1900-7; president Norwood Board of Trade three years. Member Joseph Warren lodge, Boston Commandery Knights Templar; Boston Athletic Association, Aldine club of New York; past president of Boston club (the oldest dining club in America and birthplace of the Republican party). The J. S. Cushing Co. makes plates for three-quarters of school and college text-books used in United States, besides many for foreign countries. On committees on finance, accounts and warrants; military and naval affairs in Council of 1910.

Vote of district: J. STEARNS CUSHING, Rep., 30,628; C. W. Guy, Dem., 18,284; H. H. Lord, Soc., 1,639.

District No. 3.

HON. WILLIAM F. MURRAY, Democrat, Boston (Charlestown), born in (East) Boston Sept. 7, 1881; Boston Latin School 1900; Harvard

College 1904; Harvard Law School 1906. Enlisted in 1898 in Co. 10 U. S. Signal Corps, mustered out as corporal Dec. 10, 1898; newspaper work; now member of law firm of Brown, Field & Murray; Bunker Hill council of Royal Arcanum, Heptasophs, Knights of Columbus; House of 1907-8, on committees on elections, public lighting, judiciary; on pardons, charitable institutions and prisons; harbor and public lands and railroads; military and naval affairs, nominations, Council 1910.

Vote of district: A. P. Hickey, Soc., 1,509; W. W. Jones, Rep., 10,507; WILLIAM F. MURRAY, Dem., 30,879.

District No. 4.

HON. WALTER S. GLIDDEN, Republican, Somerville, born in Pittston, Me., April 30, 1856; public schools, Dirigo Business College. Manager N. E. Hollis & Co.; director New England Dressed Meat & Wool Co.; partner Sands, Furber & Co., wholesale fruit and produce dealers; L. A. Johnston & Co., wholesale and retail beef dealers; J. H. Whiton & Co., teamsters; president of Contractors' Mutual Liability Insurance Co.; on executive committee of Beacon Trust Company and Somerville Trust Co.; vice-president, trustee, and on investment board Charlestown Five Cent Savings Bank; director Mutual Protection Fire Insurance Co.; director and chairman Winter Hill Co-operative Bank; member Boston Fruit and Produce Exchange and Boston Chamber of Commerce; president Winchester Home for Aged Women and Hunt Asylum for Destitute Children, Charlestown; trustee and on finance committee Somerville Hospital, and trustee Somerville Home for the Aged. Member Faith and Soley lodges Masons, Charlestown Royal Arch Chapter, Coeur de Lion commandery Knights Templar; 32d degree; Olive Branch lodge Odd Fellows; Central Club of Somerville. On committees on finance, accounts and warrants; military and naval affairs; and State House in Council 1908-9; finance, accounts and warrants; military and naval affairs; State House (chairman) in 1910.

Vote of district: C. E. Butterworth, Soc., 1,554; C. B. Foster, Dem., 14,319; WALTER S. GLIDDEN, Rep., 27,107.

District No. 5.

HON. WILLIAM H. GOVE, Republican, of Salem, was born in South Berwick, Me., Sept. 4, 1851; educated in its public schools, Oak Grove Seminary of Vassalborough, Me., Lynn High School, class of 1869, Harvard College 1876, Harvard Law School, class of 1877. Admitted to Essex bar in Sept., 1877; practiced law in Salem 1877-1900, but since latter date has given most of his time to management of the Lydia E. Pinkham Medicine Company, of which he is president. Member of Bay State lodge of Odd Fellows of Lynn and of Naumkeag encampment of Salem; Essex lodge of Masons, Washington chapter, Salem council, Winslow Lewis commandery of Knights Templar, and 32d degree of Boston. Lynn school committee in 1878-81; Salem aldermen 1894-5-6, president in '95-96; House of Representatives in 1903-4, on committee on judiciary; on committees on finance, accounts and warrants; harbors and public lands and railroads; military and naval affairs, in Council of 1910.

Vote of district: WILLIAM H. GOVE, Rep., 25, 628; H. Hobbs, Dem., 14,589; J. Spofford, Soc., 2,774.

District No. 6.

HON HERBERT E. FLETCHER, Republican, of Westford, was born there May 10, 1862; educated in public schools and Westford Academy. Dealer in granite, and general contractor. Republican town committee, chairman; trustee Middlesex North Agricultural Society; vice-

president Westford Academy; past master Ancient York lodge of Masons of Lowell, Mt. Horeb royal arch chapter, Ahasuerus council, Pilgrim commandery; J. W. Mt. Calvary chapter, Rose Croix Massachusetts consistory; 32d degree: House of Representatives 1900, committee on street railways; Senate of 1901-2-3, chairman street railways, on drainage, mercantile affairs, taxation; and special committees on street railways and revision of corporation laws; on public charitable institutions and prisons; harbors and public land and railroads; State House, in Council of 1910.

Vote of district: H. G. Burke, Soc., 1,569; C. H. Callahan, Dem., 191-037; HERBERT E. FLETCHER, Rep., 29,602.

District No. 7.

HON. J. LOVELL JOHNSON, Republican, of Fitchburg, was born in Worcester June 26, 1876; educated in Worcester grammar and Fitchburg high schools and Worcester Polytechnic Institute. Member of firm of Iver Johnson's Arms and Cycle Works at Fitchburg; vice-president of Iver Johnson Sporting Goods Company of Fitchburg, Worcester and Boston, and secretary of Hunt Leather Goods Company of Westboro. Member of Charles W. Moore lodge of Masons (past master), Thomas Royal Arch Chapter and Jerusalem commandery of Knights Templar, all of Fitchburg; Hiram council of Royal and Select Masters of Worcester; 32d degree Scottish Rite Masons, and member of Aleppo Temple of Mystic Shrine, all of Boston; trustee Fitchburg lodge of Elks; member of Boston Athletic Association, Boston City club, Republican club of Massachusetts, Republican City Committee, Fitchburg Board of Trade and Merchants' Association; Manufacturers', Park, Alpine and Sportsmen's clubs of Fitchburg; Worcester County Republican Club, Worcester County Mechanics' Association; Tatassit and Up-town clubs of Worcester; Country Club of Leominster; Watatic Club of Ashburnham; Bungalow Club of Whalom; director Merchants National Bank of Worcester, vice-president Fitchburg National Bank, trustee Fitchburg Savings Bank and on Board of Investment, director Fitchburg Co-operative Bank and on Finance committee; alderman in 1901-2-3, president last two years. On committees on banks and banking, cities and public lighting (chairman) in Senate of 1907; on banks and banking, constitutional amendments, federal relations (chairman), and rules in Senate of 1908. On committees on military and naval affairs; and State House in Council of 1909; on finance, accounts and warrants; harbors and public lands; and State House 1910.

Vote of district: J. LOVELL JOHNSON, Rep., 27,413; H. C. Whitcomb, Soc., 1,548; S. Wolfe, Dem., 16,240.

District No. 8.

HON. AUGUST H. GOETTING, Republican, Springfield, born in New York, Jan. 2, 1856; public and private schools. Wholesale music business. Chairman Republican state committee in 1897-98-99-1900-01-02, on staff of Gov. Brackett in 1890, Gov. Greenhalge in 1894-95, Gov. Wolcott in 1896. Committees on harbors and public lands and railroads; military and naval affairs; State House in Council of 1909; pardons, public charitable institutions and prisons; military and naval affairs, chairman; State House 1910.

Vote of district: F. C. Bryant, Soc., 2,515; J. B. Ely, Dem., 16,589; T. A. Frissell, Pro., 1,121; AUGUST GOETTING, Rep., 23,531.

WILLIAM A. MURPHY, secretary to the Governor, of Boston, was born there Sept. 19, 1872; educated in its public schools, Boston College A. B. 1892, Georgetown University A. M. 1893; 14 years State House rep-

resentative of the Boston Globe; secretary of joint special committee on revision of railroad and railway laws 1906; secretary Jamestown Commission 1907.

EDWARD F. HAMLIN, executive secretary, Republican, Newton, born in Plainfield, Mass., in 1844, removed to Northampton in 1857; Sept., 1862, enlisted as private in Co. I, 52d regiment, Mass. Vol., promoted to first sergeant, Department of Gulf, mustered out at expiration of service, August 14, 1863. In 1867 was elected first lieutenant and captain Co. H, 2d regiment M. V. M., appointed to clerkship in adjutant general's office by Gov. Washburn in 1874; in 1877 appointed clerk of Governor and Council by Gov. Rice; held that position to March 1, 1898, when title of office was changed to "Executive Secretary," which office he has held ever since. Masons, G. A. R., Rep. Club of Massachusetts. .

CHARLES A. SOUTHWORTH, executive stenographer, born in Lynn; its Classical High School, Lynn Business College. Shorthand and other teaching; also reporting. Royal Arcanum. Appointed executive stenographer Feb. 1, 1905; re-appointed annually.

MASSACHUSETTS IN CONGRESS

SENATORS.

HENRY CABOT LODGE, Nahant, Republican, born in Boston, May 12, 1850; private schools, Harvard College, '71. Profession, Literature. Massachusetts House, two terms; 50th-53d Congresses, inclusive; Senate since March 4, '93. Chairman, Republican National Convention, '00; chairman committee on resolutions, '04, Rep. Nat. Convention, on Alaska Boundary commission; regent Smithsonian Institute.

W. MURRAY CRANE, Republican, Dalton, born there April 23, 1853; public schools, Williston Seminary. Paper manufacturer; delegate-at-large to several National Republican Conventions. Lieut. Gov. of Massachusetts '97-8-9; Gov. '00-1-2; elected Senator January, '05, to fill unexpired term of Senator Hoar; elected January, '07, for full term.

REPRESENTATIVES.

GEORGE P. LAWRENCE, 1st district, Republican, North Adams, born there May 19, 1859; Drury Academy, Amherst College, '80; Columbia Law School. Lawyer, Judge district court, '85. Knights Templar; trustee Drury Academy, public library. Massachusetts Senate, '95-6-7, president '96-7. 55th and subsequent Congresses.

FREDERIC HUNTINGTON GILLETT, 2d district, Republican, Springfield, born in Westfield, Oct. 16, 1851; public schools, Amherst College, '74, Harvard Law School. Lawyer. Assistant Attorney General, three years. Massachusetts House, '91-2; committee on judiciary; Congress since '92.

CHARLES GRENFILL WASHBURN, 3d district, Republican, Worcester, born there January 28, '57; Worcester Polytechnic, '75; Harvard University, '80; admitted to Suffolk bar, '87. An executive officer of Washburn & Moen Mfg. Co., Worcester, several years; connected with other manufacturing enterprises there; Massachusetts House, '97-8; Senate, '99-00. In '02 on special committee to revise corporation laws. Delegate to Republican National convention, '04; Massachusetts member of delegation to notify Roosevelt of his nomination. Chosen to 59th Congress to fill vacancy by death of Rockwood Hoar; 60th Congress.

CHARLES QUINCY TIRRELL, 4th district, Republican, Natick, born in Sharon Dec. 10, '44; Dartmouth College, '66. Lawyer in Boston; Massachusetts House, '72; Senate '81-2; presidential elector, '88. Past grand master grand lodge of Massachusetts Odd Fellows; 57th and subsequent Congresses.

BUTLER AMES, 5th district, Republican, Lowell, born there August, 1871; educated in public schools; U. S. Military Academy, '94; M. I. T. '96. Lieut. Col. 6th regiment in war with Spain. Manufacturer. Massachusetts House, '97-9; 57th, 58th, 59th and subsequent Congresses.

A. P. GARDNER, 6th district, Republican, Hamilton, born in Boston, Nov. 5, 1865; St. Paul's School, Harvard College, '86. Capt. and assistant adjutant general on staff of Gen. James H. Wilson in Spanish war. A trustee and public official. John T. Heard lodge of Masons. Massachusetts Senate, '00-1; elected to 57th Congress to fill unexpired term of Hon. William H. Moody, and to all Congresses since.

ERNEST W. ROBERTS, 7th district, Republican, Chelsea, born East Madison, Me., Nov. 22, '58; Highland Military Academy, B. U. Law School, '81. Lawyer. Knights Templar, Red Men, Elks, Massachusetts House, '94-5-6; Senate, '97-8; 56th Congress, and since 56th and subsequent Congresses.

SAMUEL WALKER McCALL, 8th district, Republican, Winchester, born Bedford county, Pa., Feb. 28, 1851; Dartmouth College; studied law in Boston, Mass. House, '88-90, '88-90-92. 53d and subsequent Congresses.

JOHN A. KELLIHER, 9th district, Democrat, Born there Nov. 6, 1866; public schools, including High. Real estate. Massachusetts House, '96-7; Senate, '99-00; 58th-60th Congresses.

JOSEPH F. O'CONNELL, 10th district, Democrat, Boston, born there (Dorchester), Dec. 7, '72; St. Mary's parochial school, Boston College, '93; Harvard University, '96. Lawyer; 60th Congress.

ANDREW J. PETERS, 11th district, Republican, Boston, born (Forest Hills) April 3, '72; Harvard College, '95; its law school, '98. Lawyer. Massachusetts House, '02; Senate, '04-5. 60th Congress.

JOHN W. WEEKS, 12th district, Republican, Newton; born in Lancaster, N. H., April 11, '60; public schools, U. S. Naval Academy, '81. Banker and broker. Enlisted April 28, '98; at once commissioned lieut., and was in command of second division of auxiliary navy; mustered out Oct. 27, '98; Burnett Camp, Spanish War Veterans; alderman, mayor. 59th, 60th and subsequent Congresses.

WILLIAM S. GREENE, 13th district, Republican, Fall River; born in Tremont, Ill., April 28, '41; Fall River schools. Common council, mayor several years; delegate National Republican Convention, '80; postmaster; general superintendent Massachusetts prisons, '88-93; elected to 55th Congress to fill unexpired term of Congressman Simpkins, and to all since.

EUGENE NOBLE FOSS, Democrat, of Boston, was born in West Berkshire, Vt., Sept. 24, 1858; two years in University of Vermont. Traveling salesman 1879-1882; when B. F. Sturtevant Company was organized, 1890, was made its treasurer and general manager; now its president and general manager. Largely interested in business, financial, and street railway enterprises. In 1902 Republican candidate for Congress in 11th district; elected from 14th district, to succeed Congressman Lovering, as a Democrat, spring of 1910.

THE SENATE

THE PRESIDENT.

HON. ALLEN TOWNER TREADWAY, Republican, of Stockbridge, president, represents the Berkshire-Hampshire-Hampden district, including these towns and city: *Alford, Becket, Egremont, Great Barrington, Lee, Lenox, Monterey, Mt. Washington, New Marlborough, Otis, Richmond, Sandisfield, Sheffield, Stockbridge, Tyringham, Washington, West Stockbridge,* Berkshire County; *Chesterfield, Cummington, Easthampton, Goshen, Hatfield, Huntington, Middlefield, Northampton, Plainfield, Southampton, Westhampton, Williamsburg, Worthington,* Hampshire county; *Agawan, Blandford, Chester, East Longmeadow, Granville, Longmeadow, Montgomery, Russell, Southwick, Tolland,* Hampden county. He was born in Stockbridge, Sept. 16, 1867; public schools, Amherst College, class of 1886. Hotel proprietor. Past master of Occidental lodge of Masons; Berkshire commandery Knights Templar, Scottish Rite bodies, Massachusetts Consistory 32d degree. P. D. D. G. M. 15th district, and J. G. W. Grand Lodge 1909. MahKeenac council Royal Arcanum. Director Berkshire Loan & Trust Company, Pittsfield. House, 1904, committee on ways and means. Chairman Republican town committee several years, moderator town meetings, ex-president Stockbridge lighting company, trustee Lee Savings Bank. Committees on agriculture, bills in 3d reading, labor, taxation (chairman), Senate 1909; president, chairman of rules, 1909; same 1910.

Vote of district: ALLEN T. TREADWAY, Rep., 7,813; all others, three.

BERKSHIRE COUNTY.

BERKSHIRE DISTRICT. *Adams, Cheshire, Clarksburg, Dalton, Florida, Hancock, Hinsdale, Lanesborough, New Ashford, North Adams, Peru, Pittsfield, Savoy, Williamstown, Windsor.*—HON. WILLIAM TURTLE. Republican, Pittsfield, born in Cheshire, June 20, 1855; public schools, Harvard Law School 1878. Studied law with Pingree & Barker, Pittsfield; admitted to bar 1879. Rabida council K. of C., its first grand knight, three terms; Royal Arcanum; Elks. Committee on judiciary, House, 1899; chairman railroads, rules, 1900; same positions, and special revision Public Statutes, 1901; rules, House chairman street railways, special revision taxation laws, 1906; chairman judiciary, rules, 1907; judiciary, railroads, taxation (chairman) Senate, 1909; judiciary, railroads (chairman), rules, 1910.

Vote of district: J. H. Smith, Pro., 1,371; WILLIAM TURTLE, Rep., 7,164.

BRISTOL COUNTY.

FIRST DISTRICT.—*Attleborough, Berkley, Dighton, Easton, Mansfield, North Attleborough, Norton, Raynham, Rehoboth, Seekonk, Taunton.*—HON. JOHN L. RANKIN, Republican, Taunton, born there Dec. 6, 1850; public schools, commercial College. Moulder, brittania worker; charge of county buildings in Taunton; chairman ward committee 1896-7-8-9; president Veteran Firemen's Association; Odd Fellows. House of Representatives 1902-3; committees on harbors and public lands, State House, engrossed bills (chairman); fisheries and game, harbors and public lands, liquor law, Senate 1910.

Vote of district: W. J. Kenney, Dem., 2,477; JOHN L. RANKIN, Rep., 3,874; F. W. Wright, Soc., 332.

SECOND DISTRICT.—*Fall River, Somerset, Swansea.*—HON. JOSEPH TURNER, Republican, Fall River, born in Bury, Lancashire, England, March 23, 1852; public schools. From 8 to 15 in cotton mill. Removed to Fall River, 1868. Seven years as farm hand and milk dealer; 25 years grocery and provision business; retired 1901. Past master and treasurer Mount Hope lodge Masons, Fall River Royal Arch chapter, Godfrey de Bouillon commandery Knights Templar; past grand and chairman trustees Unity lodge Odd Fellows; Mount Vernon lodge Knights of Pythias; president Masonic building association, past president Fall River Bowling Green Club. Common council 1898-9-0-1; alderman 1903-4-5-6-7. Committee on cities, House, 1907; public charitable institutions, public health (chairman), taxation, Senate, 1908; fisheries and game, harbors and public lands, public charitable institutions (chairman), 1909; insurance, public charitable institutions (chairman), public service, 1910.

Vote of district: William Moran, Dem., 5,266; JOSEPH TURNER, Rep., 6,133.

THIRD DISTRICT.—*Acushnet, Dartmouth, Fairhaven, Freetown, New Bedford, Westport.*—HON. SAMUEL ROSS, Republican, New Bedford, born in Cheshire, Eng., Feb. 2, 1865; public schools. Cotton mule spinner. Secretary National and New Bedford Spinners' associations; Red Men; N. E. O. P. National commission on uniform legislation. House, 1892-9, 1902-8., committees on labor (chairman), State House, libraries; constitutional amendments, revision Sunday laws; labor (chairman), libraries, printing, public health, Senate, 1909; labor (chairman), prisons, public health, 1910.

Vote of district: SAMUEL ROSS, Rep., 6,888; all others, 37.

ESSEX COUNTY.

FIRST DISTRICT.. Wards 1, 2, 3, 4, 5, 7 *Lynn, Nahant, Swampscott.*—HON. GEORGE H. NEWHALL, Republican, Lynn, was born there Oct. 24, 1850; educated in its public schools and Wesleyan Academy of Wilbraham, class of 1870; past president of Lynn City Street Railway. Member of Golden Fleece lodge of Masons, East Lynn lodge of Odd Fellows, Lynn encampment, Peter Woodland lodge Knights of Pythias, Winnepuck tribe of Red Men, Lynn council Royal Arcanum, Mystic lodge United Workmen, Golden Eagle, Mt. Zion lodge Essenic Order, Sons of the Revolution. Common council 1886-7 (president '87); aldermen 1889-90, 1894-5; House of Representatives in 1894-5, 1906-7-8; committees on cities, insurance, constitutional amendments, public service (chairman), recess committee on insurance 1907; cities, harbors and public lands, public service (chairman), 1910.

Vote of district: W. R. Henry, Soc., 494; J. H. Moulton, Dem., 2,185; GEORGE H. NEWHALL, Rep., 5,932.

SECOND DISTRICT.—*Beverly, Danvers, Marblehead, Salem.*—HON CLIFFORD B. BRAY, Republican, born in Turner, Me.,. Jan. 5, 1857; Turner and Lynn (Mass.) public schools. Shoe manufacturer. Member Liberty lodge Masons, Amity chapter, St. George commandery Knights Templar, 32d degree; alderman 1897. Committees on libraries (chairman), mercantile affairs ,printing (chairman), State House, Senate, 1909; harbors and public lands (chairman), libraries, public lighting 1910.

Vote of district: CLIFFORD B. BRAY, Rep., 5,966; F. M. Coakley, Dem., 3,048.

THIRD DISTRICT.—*Essex, Gloucester, Hamilton, Ispwich, Manchester, Newbury, Newburyport, Rockport, Rowley, Salisbury, Topsfield, Wenham,*

West Newbury.—HON. JAMES E. TOLMAN, Republican, Gloucester, born there Nov. 8, 1867; public schools; B. U. Law School. K. P., R. M., Masons. Common council 1899-0-1 (president '99, '01). Mayor 1903-4. Alternate delegate Republican National Convention, Chicago, 1904. Lawyer; Massachusetts Bar Association. House 1909, committee on public lighting (clerk); bills in third reading (chairman3), consstitutional amendments, legal affairs, mercantile affairs, Senate 1910.

Vote of District: F. C. Richardson, Dem., 3,017; JAMES E. TOLMAN, Rep., 5,167.

FOURTH DISTRICT.—*Amesbury, Boxford, Georgetown, Groveland, Haverhill, Merrimac, Middleton, Peabody.*—HON. ARTHUR L. NASON, Republican, Haverhill, born there Oct. 24, 1872; public schools. Shoe salesman. Odd Fellows; Central, Lincoln, Civic clubs; Republican city committee, 1902-6. House 1906-7-8, committees on parishes and religious societies (clerk), roads and bridges (clerk); roads and bridges (chairman), 1909; drainage (chairman), roads and bridges, water supply (chairman) Senate 1910.

Vote of district: C. S. Grieves, Soc., 812; ARTHUR L. NASON, Rep., 5,693; D. F. Roche, Dem., 2,401.

FIFTH DISTRICT. *Andover, Lawrence, Methuen, North Andover.*—HON. GEORGE BUNTING, Methuen, Republican, born in Lawrence, Aug. 31, 1868; public schools. Clerk. Board of selectmen, assessors and overseers of poor and board of health, 1904-5-6; registrar of voters, 1902-3. Member John Hancock lodge of Masons, Elks, English Social Club, Wool Sorters' Union and Wool Sorters' Benefit Association, all of Lawrence; and Methuen Cricket Club. Committee on taxation House 1907; same and pay roll, 1908; drainage (chairman), engrossed bills, taxation, towns, Senate, 1909; counties, taxation, towns (chairman), 1910.

Vote of district: GEORGE BUNTING, Rep., 5,319; D. E. Halley, Dem., 4,687.

HAMPDEN COUNTY.

FIRST DISTRICT.—*Springfield.*—HON JOHN FRANK MALLEY, Democrat, of Springfield, was born there Jan. 29, 1878; educated in its public schools, including High; Yale Law School, class of 1902. Lawyer, Ex-chairman of Democratic city committee. Past exalted ruler Springfield lodge of Elks; member of Maj. John J. Leonard court M. C. O. F. Chosen to fill the vacancy caused by death of Hon. Thomas S. Walsh. Committees on counties, military affairs, prisons, Senate 1910.

Vote of district: regular election—A. E. Fenton, Soc., 556; John F. Malley, Dem., 3,414; THOMAS S. WALSH, Rep., 4,164; special election—T. F. Dwight, Rep., 1,778; JOHN F. MALLEY, Dem., 2,893.

SECOND DISTRICT.—*Chicopee, Holyoke, West Springfield, Westfield.*—HON. DANIEL D. MAHONEY, Democrat, Holyoke, born in England, March 27, 1865; Holyoke public schools. Lumber business until last 16 years; brewing business. Alderman 1902-3-4; city marshal, 1904. Foresters; Eagles; Division 11, A. O. H.; Red Men. Committees on engrossed bills, agriculture, labor, and revision of Sunday laws, Senate, 1906; labor, prisons, railroads, ways and means (and special on same), 1907; labor, public health, railroads, 1908; labor, mercantile affairs, railroads, 1909; constitutional amendments (chairman), mercantile affairs, railroads, 1910.

Vote of district: J. Hall, Jr., Soc., 1,675; DANIEL D. MAHONEY, Dem., Rep., 7,792.

MIDDLESEX COUNTY.

FIRST DISTRICT.—*Ashland, Framingham, Holliston, Hopkinton, Natick, Newton, Sherborn, Watertown, Weston.*—HON. HENRY C. MULLIGAN,

Republican, Natick, born there March 6, 1854; its public schools, Harvard College, class of 1879; in Harvard Law School 1879-81; admitted to bar 1883. Lawyer. Trial justice last 17 years; school board 24 years, chairman 16 years; president Five Cents Savings Bank since 1905; member Meridian lodge Masons, Natick commandery Knights Templar; charter member Henry Wilson camp Sons of Veterans; member Loyal Legion. Selectman, 1889; member library trustees 21 years; president last six; ex-president Commercial Club. Committees on constitutional amendments (chairman), engrossed bills (chairman), legal affairs, printing, Senate, 1909; banks and banking, election laws (chairman), judiciary, 1910.

Vote of district: J. S. Cannon, Dem., 5,071; C. C. Connors, Soc., 289; HENRY C. MULLIGAN, Rep., 7,004.

SECOND DISTRICT.—Wards 5, 6, 7, 8, 9, 10, 11 *Cambridge*.—HON. THORNDIKE SPALDING, Republican, Cambridge; born in Boston, Nov. 1, 1871; public and private schools; Harvard College 1895, A. B.; Harvard Law School 1897, LL.B. Lawyer. Masons, 32d degree; Scottish Rite. Ex-Secretary Republican state committee. Common Council 1899-0-1-2 (president '02); secretary Middlesex Republican club, chairman executive committee Massachusetts Republican club, city committee (chairman 1897-8), ex-president Cambridge Republican club; Citizens' Trade Association. Committees on bills in 3d reading, judiciary and legal affairs (chairman), Senate, 1908; cities, election laws, insurance, judiciary (chairman), 1909; election laws, insurance, judiciary (chairman), rules 1910. Died May 4.

Vote of district: J. P. Brennan, Dem., 2,933; F. W. Hancock, Soc., 163; A. M. Richards, Ind. L., 119; THORNDIKE SPALDING, Rep., 4, 319.

THIRD DISTRICT.—Wards 5, 6, 7, 8, 9 Cambridge, Somerville.—HON. CHARLES V. BLANCHARD, Republican, Somerville, born in Cambridge Feb. 2, 1866; public schools, Bryant & Stratton's Commercial College. Book-keeping and financial management. Masons, Odd Fellows, Royal Arcanum, Knights and Ladies of Honor, West Somerville board of trade, Knights of Pythias, Cambridge city committee in 1887-93, vice-president of Somerville city committee in 1907, president in 1901-6. Committees on printing and public lighting in House of 1906; recess committee to revise taxation laws; rules (clerk), public lighting (clerk), taxation (special), 1907; rules (clerk), public lighting, taxation, 1908; public charitable institutions (chairman), taxation, 1909; prisons (chairman), public lighting, railroads, water supply, Senate, 1910.

Vote of district.—CHARLES V. BLANCHARD, Rep., 5,962; O. D. Field, Soc., 262; G. A. Glidden, Dem., 2,263.

FOURTH DISTRICT.—*Everett, Malden, Melrose*.—HON. WILMOT R. EVANS, JR., Republican, Everett, born there March 18, 1878; its public schools, Harvard College, class of 1900; Boston University Law School, 1903. Lawyer. School committee 1903-9, chairman 1904-5; board of management Whidden Memorial Hospital 1906-8; trustee public library 1900-5; Palestine lodge Masons; trustee of Boston Five Cent Savings Bank; director Winthrop National Bank. House, 1905-6, committees on judiciary, probate and chancery (chairman), federal relations, recess committee to revise taxation laws in 1906; bills in 3d reading, constitutional amendments, education (chairman), judiciary, Senate, 1909; education (chairman), federal relations, judiciary, 1910.

Vote of district: WILMOT R. EVANS, JR., Rep., 6,982; R. E. Hersom, Dem., 2,650.

FIFTH DISTRICT.—*Belmont, Concord, Hudson, Lexington, Lincoln, Marlborough, Maynard, Stow, Sudbury, Waltham, Wayland*.—HON. JOHN

L. HARVEY, Republican, Waltham, born in North Fairfield, O., Dec. 5, 1857; public district schools, with preparatory and college course at Ohio Wesleyan University, Deleware, O., class of 1883; Boston University Law School, 1888. Lawyer. Water commissioner Waltham 1891-2-3; city solicitor 1896-7-8-9-0-1-2-3; mayor 1904-5-6-7; president Leland Home Corporation for Aged Women; member Waltham Savings Bank, treasurer Asbury Temple Association (inc.). Member Waltham Republican, Republican clubs of Massachusetts, Middlesex, Boston City clubs. Author of several bills, and of the resolutions in furtherance of International Peace and Arbitration. His leading work was in behalf of the charter bill for the city of Boston and the bills for contributory retirement systems for employees. Committee on legal affairs (chairman), liquor law, metropolitan affairs, parishes and religious societies, Senate, 1909; insurance, legal affairs (chairman), metropolitan affairs, 1910.

Vote of district: J. J. Burns, Dem., 509; JOHN L. HARVEY, Rep., 6,580.

SIXTH DISTRICT.—*Arlington, Medford, Stoneham, Wakefield, Winchester, Woburn.*—HON. J. HOWELL CROSBY, Republican, Arlington, born in Belmont, Dec. 30, 1867; public schools. Market gardener. Chairman Republican town committee 1895-6; school committee, 1896. House, 1899-0-1-2, committees on banks and banking, taxation, ways and means (clerk), public service, congressional redistricting (1902); agriculture, metropolitan affairs (chairman), ways and means, Senate, 1909; bills in 3d reading, metropolitan affairs (chairman), ways and means (chairman), 1910.

Vote of district: J. J. Butler, Dem., 3,514; J. HOWELL CROSBY, Rep., 5,952.

SEVENTH DISTRICT.—*Acton, Ayer, Bedford, Billerica, Boxborough, Burlington, Carlisle, Littleton,* Wards 5, 9 *Lowell,* Ward 6 *Lynn, Lynnfield, North Reading, Reading, Saugus, Tewksbury, Westford, Wilmington.*—HON. FRANK P. BENNETT, Jr., Republican, of Saugus, was born in Palermo, Me., Dec. 30, 1878; educated in Everett public schools, Harvard College, class of 1900. Journalist. Connected in an editorial capacity with the United States Investor and American Wool and Cotton Reporter. School committee 1903-10, chairman 1908-10. Member of Cliftondale lodge of Odd Fellows. Member of House of Representatives 1904-5-6, on committees on agriculture (clerk), labor, public service (clerk), ways and means; counties, street railways (chairman), ways and means, Senate, 1910.

Vote of district: FRANK P. BENNETT, JR., Rep., 5,053; J. Kingsley, Dem., 3,303; W. S. Trefry, Soc., 416.

EIGHTH DISTRICT.—*Ashby, Chelmsford, Dracut, Dunstable, Groton,* Wards 1, 2, 3, 4, 6, 7, 8 *Lowell, Pepperell, Shirley, Townsend, Tyngsborough.*—HON. JOSEPH H. HIBBARD, Republican, Lowell, born in Shoreham, Vt. April 5, 1860; its public schools, graduated at Ticonderoga Academy, N. Y., 1878. Violinist, musical director, manager. Centralville lodge Odd Fellows, Lowell lodge Elks, Passaconaway tribe Red Men, Elgin lodge N. E. O. P., Lowell nest of Owls, Past chief ranger Court Garm, past deputy court Samuel de Champlain Foresters of America; member Lowell Musicians' Association. Manufacturer of potato chips. House 1905-6, committees on prisons and mercantile affairs; insurance, prisons, roads and bridges (chairman), Senate, 1908; military affairs, roads and bridges (chairman), water supply, 1909; military affairs, roads and bridges (chairman), street railways, 1910.

Vote of district: H. J. Draper, Dem., 4,696; JOSEPH H. HIBBARD, Rep., 5,639; J. S. McCann, Soc., 268.

NORFOLK COUNTY.

First District.—*Braintree, Canton, Holbrook, Hyde Park, Milton, Quincy, Randolph, Weymouth.*—HON. EUGENE C. HULTMAN, Republican, Quincy born in Boston July 13, 1875; public schools of Boston and Quincy, Massachusetts Institute of Technology, 1896. Consulting engineer and auditor. Rural lodge Masons, South Shore commandery Knights Templar. Massachusetts Consistory, Aleppo Temple Mystic Shrine, Elks; Granite City, Appalachian, New England street railway, Technology clubs; Boston Society of Civil Engineers. Director Quincy Co-operative Bank; president Vale Mills, Nashua, N. H. Government geological survey, 1896-7, headwaters of Hudson; assistant chief engineer of Barbour-Stockwell company, Cambridge; special auditor Fitchburg road 1900-5, on transfer to Boston & Maine; chairman ward committee, executive committee city committee; city council one year. Clerk committee on election laws House, 1906; water supply (chairman), 1907; public lighting, water supply (chairman), 1908; harbors and public lands, public lighting (chairman), taxation, Senate, 1909; public lighting (chairman), rules, taxation, ways and means, 1910.

Vote of district: J. E. Foley, Dem., 4,060; A. Hess, Soc., 562; Eugene C. Hultman, Rep., 6,852.

Second District.—*Avon, Bellingham, Brookline, Dedham, Dover, Foxborough, Franklin, Medfield, Medway, Millis, Needham, Norfolk, Norwood, Plainville, Sharon, Stoughton, Walpole, Wellesley, Westwood, Wrentham.*—HON. BRADLEY M. ROCKWOOD, Republican, Franklin, born there May 24, 1862; public schools and Bryant & Stratton's Commercial College. Treasurer Ray Fabric Mills and Norfolk Woolen Company. Excelsior lodge Masons, Miller chapter, DeMolay commandery K. T., Boston; Massachusetts Consistory, S. P. R. S. 32d degree. Director Franklin National Bank; trustee Benjamin Franklin Savings Bank; executive committee Norfolk club; member Home Market club; selectman 1889-4-5; president of Business Association. Committee public health, House, 1906; same, water supply, 1907; bills in 3d reading, election laws (chairman), public lighting, water supply, Senate, 1909; federal relations, mercantile affairs (chairman), water supply, 1910.

Vote of district: J. M. Lynch, Dem., 3,416; Bradley M. Rockwood, Rep., 7,192.

PLYMOUTH COUNTY.

First District.—*Abington, Carver, Duxbury, East Bridgewater, Halifax, Hanover, Hanson, Hingham, Hull, Kingston, Marshfield, Norwell, Pembroke, Plymouth, Plympton, Rockland, Scituate, Whitman,* Plymouth county; *Cohasset,* Norfolk county.—HON. MELVIN S. NASH, Republican, Hanover, born in Abington, August 3, 1857; its public schools, private instructors, Dartmouth College, Harvard summer schools. Teacher 1877 to 1891, when licensed to preach. April 12, 1892, ordained over West Norwell Universalist church, remaining nearly nine years, resigning to take charge of Universalist churches in Weymouth and North Weymouth in 1899, until Dec. 1, 1909. Since 1891 in business relations with Hon. Jedediah Dwelley, North Hanover. General agent of Universalist Publishing House, Boston, since Oct. 15, 1909. Past grand North River lodge Odd Fellows; Phoenix lodge Masons, Pilgrim royal arch chapter. Prelate Old Colony commandery Knights Templar. Past president Old Colony Association Universalist churches and superintendent Universalist churches in Plymouth, Norfolk and Bristol counties for three years; House of Representatives, 1894; committee on public health; elections (clerk), and liquor law in House, 1907; liquor law, towns (chairman), 1908; education, pub-

lic charitable institutions, towns (chairman), Senate, 1909; education, insurance (chairman), public charitable institutions, 1910.

Vote of district: O. L. Griswold, Pro., 226; J. M. Hayes, Dem., 1,827; MELVIN S. NASH, Rep., 4,659; E. A. Wright, Soc., 504.

SECOND DISTRICT.—*Bridgewater, Brockton, Lakeville, Marion, Mattapoisett, Middleborough, Rochester, Wareham, West Bridgewater.* HON. ROLAND M. KEITH, Republican, Bridgewater, born there March 16, 1847; public schools, North Middleboro Academy, Pratt Free School. Carpenter and builder. Member of Fellowship lodge of Masons; Commercial club; Republican town committee last 26 years, chairman 1902-6. On committees on labor and parishes and religious societies, House, 1907; fisheries and game (clerk), and prisons, 1908; fisheries and game (chairman), prisons, street railways, Senate, 1909; agriculture, fisheries and game (chairman), prisons, street railways, 1910; (appointed chairman of street railways on death of Chairman Abbott, but declined).

Vote of district: G. J. Alcott, Soc., 807; E. G. Brown, Dem., 3,763; ROLAND M. KEITH, Rep., 4,809.

SUFFOLK COUNTY.

FIRST DISTRICT.—Ward 1 *Boston, Chelsea, Revere, Winthrop.*—HON. LEWIS BURNHAM, Republican, East Boston, born in Essex, April 23, 1844; its public schools. Real estate and coal business. Enlisted Co. E, 48th regiment, Sept. 8, 1862. G. A. R.; Masons; director Columbia Trust Company; president Suffolk Coal Company; trustee Sumner Savings Bank. House 1892-3, committees on prisons, election laws, cities, education, parishes and religious societies (chairman), State House (chairman), Senate, 1909; cities (chairman), drainage, engrossed bills, 1910.

Vote of district: LEWIS BURNHAM, Rep., 5,500; G. F. Murphy, Dem., 3,727; H. R. Rose, Soc., 409.

SECOND DISTRICT.—Wards 2, 3, 4, 5 *Boston,* and Wards 1, 2, 3 *Cambridge.*—HON. RICHARD S. TEELING, Democrat, Boston, born in Charlestown, Dec. 26, 1878; Boston Latin school, Boston College, Boston University Law School. Knights of Columbus, Elks, Foresters, Catholic Alumni Sodality. On committee on probate and chancery House, 1906, and special (recess) on insurance laws; rules, insurance, taxation, recess commission 1907; judiciary, liquor law, rules, Senate, 1909; same, 1910.

Vote of district: J. A. Caggiano, Rep., 1,169; S. O'Leary, Soc., 203; G. E. Parker, Jr., Ind. L., 192; RICHARD S. TEELING, Dem., 7,593.

THIRD DISTRICT.—Wards 6, 7, 8 *Boston,* Ward 4 *Cambridge.*—HON. JOSEPH P. LOMASNEY, Democrat, Boston, born there March 10, 1863; public schools. Real estate. Common council 1888; House of Representatives 1890-1, committees on printing, constitutional amendments, insurance, special on dedication of Battle of Bennington monument, Vt., '01; elected in special election 1900, too late for committee appointments; in 1901, on congressional redistricting and ways and means; bills in 3d reading, cities, fisheries and game, 1910.

Vote of district: W. C. Lane, Rep., 1,580; JOSEPH P. LOMASNEY, Dem, 4,207; P. Mahoney, Soc., 313.

FOURTH DISTRICT.—Wards 9, 12, 17 *Boston.*—HON. JAMES H. DOYLE, Democrat, Boston, born there June 17, 1867; its public schools, including English High, and Comers' Commercial College. Dealer in liquors. Member of Concord club, Young Men's Catholic Association. House 1893-4, committees on drainage (clerk), public service (clerk); federal relations, public health, taxation, Senate, 1909; military affairs, public health, taxation, 1910.

Vote of district: T. H. Brophy, Soc., 327; C. H. Clark, Rep., 2,394; James H. Doyle, Dem., 4,917.

Fifth District.—Wards 10, 11, 25 *Boston*.—HON. GEORGE HOLDEN TINKHAM, Republican, of Boston, was born there Oct. 29, 1870; educated in Prince grammar and Hopkinson's Chauncy Hall schools, Harvard College 1894, its Law School, class of 1897. Lawyer and trustee. Member of Aberdour lodge of Masons, St. Bernard commandery Knights Templar; 32d degree. On committees on banks and banking (chairman), constitutional amendments, education, milk investigation (special), in Senate, 1910.

Vote of district: A. A. Barrett, Dem., 2,562; G. W. Galvin, Soc., 207; George Holden Tinkham, Rep., 6,263.

Sixth District.—Wards 13, 14, 15, 16 *Boston*.—HON. PATRICK H. O'CONNOR, Democrat, Boston, born (South) Boston, Jan. 1, 1882; Boston Latin School. Insurance. K. C., A. O. H., Heptasophs. Common council 1905-6. Committee on education House, 1907; liquor law, 1908; drainage, engrossed bills, insurance, Senate, 1909; engrossed bills, harbors and public lands, labor, 1910.

Vote of district: C. D. Cheney, Rep., 2,633; W. F. Kinder, Soc., 342; Patrick H. O'Connor, Dem., 7,756.

Seventh District.—Wards 18, 19, 22 *Boston*.—HON. JOHN J. BUTLER, Democrat, Boston, born in Galway County, Ireland, June 7, 1865; national schools of Ireland. Car driver, station master, collector. Elks, K. C., A. O. H. House, 1904-5-6, committees on relations between employers and employees, constitutional amendments, libraries, liquor law; engrossed bills, liquor law, metropolitan affairs, constitutional amendments, parishes and religious societies, public charitable institutions, public service, State House, libraries, Senate, 1908-9-10.

Vote of district: John J. Butler, Dem., 5,382; J. H. Mock, Rep., 3,743; L. Weiner, Soc., 328.

Eighth District.—Wards 20, 21 *Boston*.—HON. W. PRENTISS PARKER, Republican, Boston, born in Roxbury, Dec. 11, 1857; its public schools, including English High. With Kidder, Peabody & Co. since 1877. Trustee of Boston pauper institutions 1901-4, resigned; re-appointed January 1905, chairman of board that year. Treasurer Fellows Atheneum; past Boston City Club. Alderman 1908. Committees on banks and banking, metropolitan affairs, public health (chairman), Senate, 1909; mercantile affairs, metropolitan affairs, public health, 1910.

Vote of district: W. A. Coles, Ind. L., 529; R. P. Clark, Dem., 5,320; M. J. Konikow, Soc., 241; W. Prentiss Parker, Rep., 6,144.

Ninth District.—Wards 23, 24 *Boston*.—HON. GIDEON B. ABBOTT, Republican, Boston, born in Dorchester, May 4, 1874; Boston Latin school, Harvard College, 1897. Manufacturers' agent. Masons. Royal Arcanum. Common Council, 1903-4-5. Committee on street railways, House, 1906-7; fisheries and game (chairman), harbors and public lands, street railways, Senate, 1908; counties (chairman), public lighting, street railways, 1909; election laws, public lighting, street railways (chairman), 1910. (Died April 1.)

Vote of district: Gideon B. Abbott, Rep., 5,138; M. J. Murray, Dem., 4,150.

WORCESTER COUNTY.

First District.—Wards 4, 5, 6, 7, 8, 9, 10 *Worcester*.—HON. JOHN H. PICKFORD, Republican, Worcester, born in Manville, R. I., Sept. 9, 1849; public schools. Mason and contractor. Committees on counties,

public charitable institutions, House, 1906-7-8-9; counties, liquor law (chairman), public charitable institutions, Senate, 1910.

Vote of district: E. A. Harris, Dem., 4,352; JOHN H. PICKFORD, Rep., 6,110.

SECOND DISTRICT.—*Berlin, Bolton, Boylston, Clinton, Harvard, Holden, Lancaster, Sterling, West Boylston,* Wards 1, 2, 3 *Worcester.*—HON. DANIEL E. DENNY, Republican, Worcester, born there July 14, 1845; public schools, Worcester Academy. Co. E, 42d regiment; commander Post No. 10, G. A. R. Machinist, chief clerk United States railway mail service, real estate and insurance. Masons, P. G. C. Knights of Pythias; president common council 1905; captain Worcester Continentals, trustee State Soldiers' Home, 1906-7; past president Worcester County Mechanics Association and Worcester County Republican club. Committees on cities and military affairs, House, 1906; cities, military affairs (chairman), 1907-8-9; cities, insurance, military affairs (chairman), 1910.

Vote of district: O. Bokelund, Soc., 313; D. E. DENNY, Rep., 4,409; P. P. McGovern, Dem., 2,914.

THIRD DISTRICT.—*Ashburnham, Athol, Fitchburg, Gardner, Leominster, Lunenburg, Royalston, Westminster, Winchendon.*—HON. LEVI H. GREENWOOD, Republican, Gardner, born in Gardner, Dec. 22, 1872; its public schools, St. Paul's School, Concord, N. H.., Harvard College, class of 1896, two years. Owner and editor of Gardner News; director in Heywood Brothers & Wakefield Comany. Hope lodge Masons, Ivanhoe commandery Knights Templar. Committee on banks and banking (chairman), street railways, ways and means, Senate, 1909; railroads, taxation (chairman), ways and means; Southbridge Savings Bank investigation (special), 1910.

Vote of district: LEVI H. GREENWOOD, Rep., 6,087; J. F. Harrington, Soc., 680; E. N. Sibley, Dem., 3,016.

FOURTH DISTRICT.—*Auburn, Blackstone, Douglas, Grafton, Hopedale, Mendon, Milford, Millbury, Northborough, Northbridge, Oxford, Shrewsbury, Southborough, Sutton, Upton, Uxbridge, Webster, Westborough.* HON. JOHN F. MEANEY, Democrat, of Blackstone, was born in Scituate, R. I., Jan. 5, 1880; educated in Blackstone public schools, Boston University Law School, class of 1901. Lawyer. Town counsel since 1902; chairman of executive committee on the Democratic state committee in 1908. Member of Welcome Farnum court of Foresters of America. On committees on drainage, legal affairs, public lighting, towns, special milk investigation, Senate, 1910.

Vote of district: G. F. Birch, Rep., 4,752; JOHN F. MEANEY, Dem., 5,153.

CAPE DISTRICT.—*Barnstable, Bourne, Brewster, Chatham, Chilmark, Dennis, Eastham, Edgartown, Falmouth, Gay Head, Gosnold, Harwich, Mashpee, Nantucket, Oak Bluffs, Orleans, Provincetown, Sandwich, Tisbury, Truro, Wellfleet, West Tisbury, Yarmouth.*—HON. JOHN E. WHITE, Republican, of Tisbury, was born in Lawrence, Dec. 13, 1873; educated in the public schools. President of the Martha's Vineyard National Bank, past master Oriental lodge Masons; past master Isle of the Sea royal arch chapter. Selectmen, assessors, overseers of the poor, board of health (chairman for several years); Middlesex, Boston City clubs. House of Representatives in 1905, on committee on ways and means; committees on banks and banking, libraries (chairman) and ways and means, Senate, 1910; also chairman of special committee on investigation of Southbridge Savings Bank.

Vote of district: C. P. Bearse, Dem., 190; T. Pattison, Rep., 2,490; JOHN E. WHITE, Rep., Cit., 3,269.

FRANKLIN-HAMPSHIRE DISTRICT. *Ashfield, Bernardston, Buckland, Charlemont, Colrain, Conway, Deerfield, Erving, Gill, Greenfield, Hawley, Heath, Leverett, Leyden, Monroe, Montague, New Salem, Northfield, Orange, Rowe, Shelburne, Shutesbury, Sunderland, Warwick, Wendell, Whately,* Franklin county: *Amherst, Belchertown, Enfield, Granby, Greenwich, Hadley, Pelham, Prescott, South Hadley, Ware,* Hampshire county. —HON. DENNIS E. FARLEY, Republican, Erving (Farley), born in Colrain, June 12, 1852; public schools,, Manufacturer of paper at Farley; also of textile goods at same place and Shelburne Falls. Member of Orange lodge Masons, Aleppo Temple Mystic Shrine, Odd Fellows. Seven years on board of selectmen, assessors and overseers of poor.. Committee on railroads, House, 1907; federal relations (chairman), 1908; agriculture, federal relations (chairman), roads and bridges, Senate, 1909; agriculture, federal relations (chairman), roads and bridges, 1910.

Vote of district: DENNIS E. FARLEY, Rep.,. 5,685; G. L. Varney, Soc., 1,322.,

WORCESTER-HAMPDEN DISTRICT.—*Barre, Brimfield, Brookfield, Charlton, Dana, Dudley, Hampden, Hardwick, Holland, Hubbardston, Leicester, Ludlow, Monson, New Braintree, North Brookfield, Oakham, Palmer, Paxton, Petersham, Phillipston, Princeton, Rutland, Southbridge, Spencer, Sturbridge, Templeton, Wales, Warren, West Brookfield, Wilbraham.*— HON. WALTER B. MELLEN, of Brookfield, Republican, was born there Sept. 24, 1860; educated in its public schools, including High school. Farmer. Past master Hayden lodge of Masons, past master Brookfield Grange, past regent Merrick council Royal Arcanum; president Worcester South Agricultural Society 1900-3; chairman Republican town committee several years; overseer of the poor, road commissioner, selectmen (chairman several years), and on many important town committees. House of 1902, on committee on roads and bridges; committees on agriculture (chairman), labor, towns, special on milk investigation (chairman), Senate, 1910.

Vote of district: WALTER E. MELLEN, Rep., 4,980; W. Miller, Soc., 231; H. E. Sargent, Dem., 3,297.

THE CHAPLAIN AND CLERKS.

REV. EDWARD AUGUSTUS HORTON, the chaplain, was born in Springfield, Sept. 28, 1843; educated in University of Michigan (A. M. 1880), Meadville Theological School, Heidelberg University. Served in United States navy during Civil War. Pastorates: Leominster, 1868-75; Hingham, 1877-80; Second Church, Copley Square, Boston, 1880-92. President of the Benevolent Fraternity of Churches, Boston, most of the time from 1881 to 1901; president of Unitarian Sunday School society since 1892. Editor of "Every Other Sunday"; author of several manuals for religious and moral education. Chaplain of Massachusetts grand lodge of Free Masons; also of Kinsley Post, No. 113, G. A. R. Chosen chaplain in 1904, succeeding Rev. Edmund Dowse.

HENRY DINGLEY COOLIDGE, Concord, clerk, born in Chelsea, Mass., August 26, 1858; public schools and private instruction; some years in mercantile business. Assistant clerk from May, 1886, to 1889, when he was unanimously elected clerk. He has been unanimously re-elected each year since.

WILLIAM H. SANGER, assistant clerk, born in Louisville, Ky., March 12, 1862; public schools of Boston, Hyde Park High, 1880. After graduation did "suburban" work for Boston Journal until 1889, when he

was appointed to present position. New England correspondent of New York Sun 1889 to 1894.

BERNARD L. PAINE, Sharon, born in (East) Sandwich, Feb. 14, 1878; Morgan High School, Clinton, Ct., 1895, Amherst College, 1900. For three years with B. F. Sturtevant & Co., Jamaica Plain. Appointed clerical assistant, January 1, 1904.

THE HOUSE OF REPRESENTATIVES

THE SPEAKER.

HON JOSEPH WALKER, Republican, Brookline, second Norfolk district, born in Worcester July 13, 1865; PhillipsExeter Academy, Brown University 1887, Harvard Law School 1890, Harvard College A. M., 1890. Member by inheritance of Loyal Legion, member and secretary of Brookline school committee 1897-1903, past secretary and president Brookline Education Society, chairman Republican town committee 1887-99, member Republican state committee 1901-1903, president Republican club of Massachusetts. Member state board of charity 1903. Ways and means committee House 1904, same 1905, rules, ways and means 1906, rules, ways and means (chairman) 1907, rules, railroads (chairman) 1908; speaker 1909-10; House chairman rules 1909-10

BARNSTABLE COUNTY.

DISTRICT No. 1.—*Barnstable, Bourne, Falmouth, Mashpee, Sandwich.*—ASA L. PATTEE, Republican, Barnstable, born in Thornton, N. H., Feb. 10, 1870; public schools. Physician. Masons, Red Men, I. O. O. F; board of health 1897-07; on committee that obtained Deacon's Pond harbor. Committees on fisheries and game, harbors and public lands, House, 1910.

Vote of district: H. L. Chipman, Ind., 97; J. W. Dalton, Ind. Cit., 843; ASA L. PATTEE, Rep., 971; I. Small, Rep. Cit., 236.

DISTRICT No. 2.—*Chatham, Dennis, Harwich, Yarmouth.*—HENRY A. ELLIS, Republican, Yarmouth, born there Nov. 5, 1879; public schools, Hyannis Normal School, Boston University, one year; University of Maine, graduating in 1909. Lawyer. Committee on legal affairs, House, 1909; fisheries and game (chairman), 1910.

Vote of district: HENRY ALLEN ELLIS, Rep., 995; all others, one.

DISTRICT No 3. *Brewster, Eastham, Orleans, Provincetown, Truro, Wellfleet.*—ALFRED W. CUSHMAN, Republican, of Provincetown, was born in Duxbury Aug. 18, 1842; educated in its public schools and Partridge Academy. Followed the sea from 14 until 24; since in railroad service; conductor on "Flying Dude" train of New Haven road at present. King Hiram lodge of Masons, Puritan lodge of Odd Fellows of South Braintree; New England Division Order of Railroad Conductors of Boston. First officer U. S. S. S. "Mississippi," transportation service 1863-5; Pacific Mail service on "Arizona," 1865-6. Committees on harbors and public lands, roads and bridges, House 1910.

Vote of district: M. J. Cavanagh, Rep., 458; ALFRED W. CUSHMAN, Rep. Cit., 634.

BERKSHIRE COUNTY.

DISTRICT No. 1.—*Clarksburg, Florida,* Wards 3, 4, 5 *North Adams, Savoy.*—LINCOLN BRECKINRIDGE, Demcrat, of North Adams, was

born in Becket Aug. 24, 1860; educated in the public schools. Clerk. Oneco lodge Odd Fellows, Olympia lodge Knights of Pythias, Lafayette lodge Masons, North Adams lodge Elks, Veteran Firemen; city council 1905-6-7-8-9. Committee on public lighting, House, 1910.

Vote of district: LINCOLN BRECKENRIDGE, Dem., 699; R. B. Harvie, Rep. Ind., 430; J. T. Potter, Rep., 455.

DISTRICT No. 2.—Wards 1, 2, 6, 7 *North Adams*.—HOMER A. HALL, Republican, North Adams, born there Nov. 24, 1871; public schools. Shoe cutter. Lodge 487 Elks, past exalted ruler, member grand lodge. Republican city committee 1903-4-5-6. President Central Labor Union. Committees labor, public health, House, 1908; labor, public health (clerk), 1909; labor, public health, 1910.

Vote of district: HOMER A. HALL, Rep., 755; J. H. Riley, Dem., 630.

DISTRICT No. 3.—*Adams, Cheshire, Hinsdale, New Ashford, Peru, Windsor*.—JOHN J. HUGHES, Democrat, of Adams, was born in Alford Aug. 1, 1867; educated in the public schools. Granite cutter. Knights of Columbus. Committee on prisons (clerk), House, 1910.

Vote of district: E. B. Bowen, Rep., 635; JOHN J. HUGHES, Dem., 1,140.

DISTRICT No. 4.—*Dalton, Hancock, Lanesborough*, Ward 1 *Pittsfield, Williamstown*.—FRANKLIN STURGIS, JR., Republican, of Lanesborough, was born there Oct. 18, 1883; educated in its public schools. Foreman in stationery mill of Eaton, Crane & Pike Company of Pittsfield. Member Mystic lodge Masons, Berkshire royal arch chapter, Berkshire commandery Knights templar, all of Pittsfield. Committee on mercantile affairs, House 1910.

Vote of district: C. J. Palmer, Dem., 618; FRANKLIN STURGIS, JR., Rep., 917.

DISTRICT No. 5.—Wards 2, 6, 7 *Pittsfield*.—JOHN B. CUMMINGS, Democrat, of Pittsfield, was born there Feb. 17, 1878; educated in its public schools. Clerk in clothing and gents' furnishing store two years, clerk in law office three years, clerk in Pittsfield post-office one year, in Philippine postal service three years, promoted to postmaster and post-office inspector; admitted to bar in 1905. Lawyer. Member Crescent lodge Masons; member and lecturer Pittsfield lodge Elks. Common council 1907-8-9. Berkshire Bar Assosciation (executive committee). Committee on judiciary, House 1910.

Vote of district: JOHN B. CUMMINGS, Dem., 1,057; C. R. Foote, Rep., 783.

DISTRICT No. 6.—Wards 3, 4, 5 *Pittsfield*.—CLIFFORD H. DICKSON, Republican, Pittsfield, born in Middlefield March 2, 1875; public schools. In the U. S. postal service. Mystic lodge Masons, Berkshire lodge Odd Fellows; Onota lodge A. O. U. W., and grand foreman of grand lodge. School committee 1907-8-9. Committee on public service (clerk), House 1909; public lighting 1910.

Vote of district: E. S. Davenport, Dem., 560; CLIFFORD H. DICKSON, Rep., 1,065.

DISTRICT No. 7.—*Becket, Lee, Lenox, Monterey, New Marlborough, Otis, Richmond, Sandisfield, Tyringham, Washington*.—ROBB de P. TYTUS, Democrat, Tyringham, born in Asheville, N. C., Feb. 2, 1875; public schools, St. Mark's school of Southboro, Yale College, class of 1897, Yale M. A. 1903. Engaged in archæological excavations under Egyptian government, from 1898 to 1904, and since then in farming. Tree warden 1905-8; president Public Library Association 1906-10; school committee

1907-10 (chairman 1909-10). Committees on public lighting, roads and bridges, House 1909; mercantile affairs, roads and bridges (clerk), 1910.

Vote of district: C. H. Shaylor, Rep., 795; ROBB DEP. TYTUS, Dem., 1,051.

DISTRICT No. 8.—*Alford, Egremont, Great Barrington, Mt. Washington, Sheffield, Stockbridge, West Stockbridge.*—FRANK CURTISS, Democrat, Sheffield, born there Dec. 15, 1858; public schools, Claverack, N. Y., Williston Seminary. Mercantile, street railway business. President Mahaiwe Block and Marble Block corporations, and Great Barrington Electric Light Company; vice-president Mahaiwe National Bank; director Reliable Knitting Company, all Great Barrington. Committees on fisheries and game, street railways, House 1909; street railways, 1910.

Vote of district: FRANK CURTISS, Dem., 969, F. A. Palmer, Rep., 942,

BRISTOL COUNTY.

DISTRICT No. 1.—*Attleborough, North Attleborough, Norton, Seekonk.*—SAMUEL M. HOLMAN, Republican, Attleborough, born in Norton Jan. 1, 1862; Attleborough public schools, Amherst Agricultural College (State) 1883. Real estate; collector of taxes 1892-3-4, 1901-7; school committee three years; photographer. P. F., I. O. O. F., K. P., R. A. Sewer commission, board of trade. Committees on elections, towns, House 1907; harbors and public lands (chairman) 1908; constitutional amendments, harbors and public lands (chairman), 1909; constitutional amendments, public charitable institutions (chairman) 1910.

WILLIAM E. Payson, Republican, of Norton, was born in Salem, Feb. 14, 1842; educated in Abbott Family School of Farmington, Me. Assistant paymaster in War of the Rebellion. In mercantile business since except for a few years. Member Saint James lodge Masons, Norton commandery U. O. G. C., King Philip commandery U. O. G. S., and Norton Grange; president Norton Public Library 17 years; chairman Republican town committee; board of selectmen 10 years (chairman 7 years); member of school committee. Committee on towns in House 1910.

Vote of district: J. Devlin, Dem., 851; SAMUEL M. HOLMAN, Rep., 1,518; WILLIAM E. PAYSON, Rep., 1,265; C. E. Streeter, Soc., 233; P. B. Ball, Soc., 191.

DISTRICT No. 2.—*Easton, Mansfield, Raynham.*—WILLIAM N. HOWARD, Republican, of Easton, was born there Sept. 23, 1871; educated in its public schools, including High school. Farming and insurance.. Member Paul Dean lodge of Masons, secretary Massachusetts State Grange and on its executive committee for 13 years, Myrtle lodge N. E. O. P. Town meeting moderator many times. Clerk of committee on agriculture, House 1910.

Vote of district: WILLIAM N. HOWARD, Rep., 806; P. Wilde, Dem., 337.

DISTRICT No. 3.—Wards 5, 7, 8 *Taunton.*—WILLIAM A. BELLAMY, Republican, of Taunton, was born in Sheffield, England, Sept. 16, 1879; educated in Taunton public schools, Boston Y. M. C. A. law course; admitted to bar 1910. Silversmith. Past grand Good Samaritan lodge Odd Fellows, St. George commandery Knights of Malta, Taunton lodge Elks. City council 1905-6. sewer commission 1907. Committee on education, House 1910.

Vote of district:—WILLIAM A. BELLAMY, Rep., 1,200; M. J. Kenney, Rep. Ind., 973.

DISTRICT No. 4.—Wards 2, 3, 4 *Taunton.*—HARRY R. HOLT, Republican, Taunton, born there July 27, 1877; public schools, Comer's Com-

mercial College. Clothing business. Common council 1904-5-6; Republican city committee nine years. Committees on libraries and printing, House 1909; constitutional amendments, 1910.

Vote of district: J. B. Dorgan, Dem., 582; HARRY R. HOLT, Rep., 1,086.

DISTRICT No. 5.—*Berkley, Dighton, Rehoboth,* Wards 1, 6 *Taunton.*—ELLERY L. GOFF, Republican, of Rehoboth, was born in Taunton April 17, 1858; educated in the public schools. Farming, insurance; justice of the peace; town clerk 1893-1910; collector of taxes 1905-10. Member of Anawan Grange and its treasurer since Jan. 1, 1899; secretary of Rehoboth Antiquarian Society 1902-10. Committee on towns, House 1910.

Vote of district: J. P. Field, Dem., 487; ELLERY P. GOFF, Rep., 990.

DISTRICT No. 6.—*Acushnet, Dartmouth, Fairhaven, Freetown.*—DANIEL W. KENDRICK, Republican, Fairhaven, born there July 7, 1849; public schools. Farmer. School committee. Committee on labor, House 1909; agriculture, 1910.

Vote of district: W. T. Dunn, Dem., 136; DANIEL W. KENDRICK, Rep., 684.

DISTRICT No. 7.—Wards 1, 2, 3 *New Bedford.*—CHARLES LEWIN, Republican, New Bedford, born in Lancashire, Eng., May 20, 1852; the public schools, Phillips Academy, Andover.. Mill operative; newsdealer; trustee loom fixers' union. Committee on labor, House 1909-10.

LAURENCE S. PERRY, Republican, New Bedford, born there Feb. 21, 1883; public schools, University of Maine Law School 1907. Bookkeeper. Lawyer. Committee on libraries, House 1909; education, 1910.

Vote of district: G. Geils, Jr., Rep. Ind., 1,634; CHARLES LEWIN, Rep., 1,911; LAURENCE S. PERRY, Rep., 1,870; J. J. Purcell, Dem., 769.

DISTRICT No. 8.—Wards 4, 5, 6 *New Bedford.* ANDREW P. DOYLE, Republican, New Bedford, born in Ireland Aug. 15, 1869; public schools; shoemaker. A. O. H., Elks. Committee on insurance and special on insurance laws, House 1906; insurance 1907; cities, liquor law 1908-9-10 (clerk of latter '10).

EDWARD R. HATHAWAY, Republican, New Bedford, born there Jan. 29, 1874; public schools. In shoe factory; dealer in men's and women's clothing. School board 1907-9. Elks, Red Men. Committee on State House, House 1909; constitutional amendments, public service, 1910.

Vote of district: T. A. Cunniff, Dem., 1,366; ANDREW P. DOYLE, Rep., 2,028; EDWARD R. HATHAWAY, Rep., 2,193.

DISTRICT No. 9.—Wards 1, 2 *Fall River, Westport.*—WILLIAM H. GIFFORD, Democrat, Westport, born in Dartmouth Jan. 20, 1851; public schools. Farmer, merchant. Deputy sheriff six years; postmaster five. Masons. Committee on fisheries and game, House 1909-10.

FRED MOORE, Republican, Fall River, born in Hyde, England, April 4, 1874; public schools of England. Insurance business. Alderman in 1905-6-7-8. Knights of Pythias; Foresters of America. Committee on mercantile affairs House, 1908; cities, 1909; drainage, 1910.

Vote of district: Wm. Biltcliffe, Dem., 1,117; Wm. Booth, Rep., 1.585; WILLIAM H. GIFFORD, 3d, Dem., 1,716; FRED MOORE, Rep., 1,588.

DISTRICT No. 10.—Wards 3, 4, 5 *Fall River.* EDWARD F. HARRINGTON, Democrat, Fall River, born there Aug. 10, 1878; parochial school. business college. Common council, alderman. Clover club, A. O. H. Committee on libraries (clerk), House 1909; water supply, 1910.

JOSEPH A. PARKS, Democrat, Fall River, born in Preston, Lancashire, Eng., May 2, 1877; public schools. Cotton mill employee, insur-

ance. Alderman-at-large 1903.. On committee on cities in House of 1904. On elections, labor, 1905; labor (clerk), 1906-7; military affairs, 1908; labor (clerk), street railways, 1909-10.

Vote of district: EDWARD F. HARRINGTON, Dem., 1,996; J. Menard Rep., 678; JOSEPH A. PARKS, Dem., 1,976; J. Wadswoth, Rep., 656.

DISTRICT No. 11.—Wards 6, 7, 8, 9 *Fall River, Somerset, Swansea.*—ISRAEL BRAYTON, Republican, Fall River, born there Aug. 5, 1874; public schools, Harvard College 1896, Harvard Law School 1899. Lawyer. On judiciary committee, House 1909; same, libraries, 1910.

DAVID P. KEEFE, Republican, Fall River, born in Fitchburg Sept. 29, 1855; public schools. Traveling salesman, advertising solicitor. Veteran firemen, Republican club. House 1904-5-6-7-8, committees on federal relations, libraries, parishes and religious societies (chairman), elections, election laws; public charitable institutions, 1910.

ISAAC E. WILLETTS, Republican, Fall River, born in Boston Nov. 8, 1869; Fall River public schools. Common council 1894-5. Deputy sheriff. Republican club of Massachusetts, Knights of Pythias. House 1905-6, committees on public charitable institutions (clerk), printing (clerk), public health (clerk), cities, 1908; fisheries and game, roads and bridges, 1909; roads and bridges (chairman), 1910.

Vote of district: ISRAEL BRAYTON, Rep., 2,942; DAVID P. KEEFE, Rep., 3,489; C. L. Sullivan, Dem., 1,880; ISAAC E. WILLETTS, Rep., 3,215.

DUKES COUNTY.

DISTRICT No. 1.—*Chilmark, Edgartown, Gay Head, Gosnold, Oak Bluffs, Tisbury, West Tisbury.*—HAMILTON J. GREENE, Republican, Oak Bluffs, born in Mansfield Dec. 5, 1850; public and private schools. Has been contractor, provision dealer; superintendent of Cottage City Water Company 21 years, superintendent and treasurer of Vineyard Grove Company last 21 years. Noble grand and past grand Vineyard lodge Odd Fellows. Committee on harbors and public lands, House 1909; fisheries and game (clerk), 1910.

Vote of district: HAMILTON J. GREENE, Rep., 641; all others, four.

ESSEX COUNTY.

DISTRICT No. 1.—*Amesbury, Merrimac.*—RALPH H. SARGENT, Republican, Merrimac, born there Dec. 5, 1848; public schools. Machinist, ice business. Masons. Selectman, 1896-05, superintendent streets 1893-4. Committee on prisons, House 1909-10.

Vote of district: B. Sargent, Dem., 686; RALPH H. SARGENT, Rep., 790.

DISTRICT No. 2.—Wards 1, 2, 3 *Haverhill.*—A. FRANKLIN PRIEST, Republican, Haverhill, born there Sept. 13, 1885; public schools, Alabama College, class of 1907. Lawyer. K. P., Elks. Committees on engrossed bills, constitutional amendments, House 1909; legal affairs, 1910.

Vote of district: M. J. Donahue, Soc., 261; A. FRANKLIN PRIEST, Rep., 824.

DISTRICT No. 3.—Wards 4, 6 *Haverhill.* HENRY G. WELLS, Republican, Haverhill, was born in Bridgeport, Conn., Oct. 12, 1879; educated in Haverhill public schools, Tilton Seminary, Wesleyan University 1902, Harvard Law School 1905. Lawyer. Committee on insurance (clerk), House 1910.

Vote of distrcti: P. B. Flanders, Soc., 387; HENRY G. WELLS, Rep., 979.

DISTRICT No. 4.—Ward 5 *Haverhill.*—CHARLES H. MORRILL, Socialist, Haverhill, born there Oct. 6, 1874; public schools. Shoemaker.

Census work, city directories, collector, justice of peace, assistant assessor 1902-9. Central Socialist club, state committee; Men's club, Universalist church. Committee on taxation, House 1910.

Vote of district: A. L. Bartlett, Rep., 629; CHARLES H. MORRILL, Soc., 650.

DISTRICT No. 5.—Wards 1, 2 *Lawrence, Methuen.*—ALFRED J. BURCKEL, Republican, Lawrence, born in Peacedale, R. I., Aug. 7, 1860; public schools. Cigar manufacturer. Odd Fellows, Turnverein. Committee on printing, House 1909; roads and bridges, 1910.

EDGAR G. HOLT, Republican, Methuen, born in Lawrence, July 2, 1874; public schools, Princeton College, 1900. Ice dealer. Masons, Elks, Odd Fellows. Captain Co. L, 8th regiment. Committee on roads and bridges, House 1909; rules, ways and means, 1910.

Vote of district: ALFRED J. BURCKEL, Rep., 1,903; EDGAR G. HOLT, Rep., 1,730; J. A. Shine, Dem., 1,482.

DISTRICT No. 6.—Wards 3, 4 *Lawrence.*—WILLIAM A. HESTER, Democrat, Lawrence, born in Lowell Oct. 24, 1873; Lawrence public and private schools. Teamster. A. O. H., Spanish War Veterans, Eagles. Committee on libraries, House 1909; water supply 1910.

Vote of district: WILLIAM A. HESTER, Dem., 1,172; W. J. Meade, Dem. Ind., 867.

DISTRICT No. 7.—Ward 5 *Lawrence.*—JAMES R. TETLER, Republican, Lawrence, born there Aug. 26, 1877; public schools. Master plumber. Common council 1903-4. Masons, Elks. Committee on federal relations, House 1909; same, pay roll (chairman), 1910.

Vote of district: T. Dyer, Dem., 382; JAMES R. TETLER, Rep., 904.

DISTRICT No. 8.—Ward 6 *Lawrence.*—WILLIAM J. GRAHAM, Dem., Lawrence, born there Oct. 2, 1875; public schools, Phillips Andover Academy, Tufts Medical College. K. of C. Committee on fisheries and game, House 1904; federal relations, Portland, Ore., exposition, 1905; cities, 1906-7-8-9-10.

Vote of district: WILLIAM J. GRAHAM, Dem., 1,168; all others, none.

DISTRICT No. 9.—*Andover.*—SAMUEL H. BOUTWELL, Republican, of Andover, was born there March 25, 1838; educated in its public schools, Andover Academy, class of 1858. Taught school four winters. Farmer and market gardener. School committee 15 years; selectman 1882-05. Charter member Andover Grange, its master first two years; trustee of Punchard school 30 years. House of Representatives 1874, on committee on harbors and public lands; agriculture, 1910.

Vote of district: SAMUEL H. BOUTWELL, Rep., 614; J. L. Burns, Dem., 567.

DISTRICT No. 10.—*Boxford, Groveland,* Ward 7 *Haverhill, North Andover.*—WILLIAM HALLIDAY, Republican, North Andover, born in Andover June 13, 1853; public schools. Clerk. Cochichewick lodge Masons, Mt. Sinai chapter, Lawrence council, Bethany commandery Knights Templar; Wauwinet lodge Odd Fellows. Republican town committee eight years; selectman, assessor, overseer of poor, 1889, 1900, 1908, chairman in 1900; assessor in 1909. In House 1896, committee on towns; labor, 1909; towns (clerk), 1910.

Vote of district: WILLIAM HALLIDAY, Rep., 1,264; all others, five.

DISTRICT No. 11.—*Peabody.*—W. FRED MUNROE, Republican, of Peabody, was born there March 31, 1864; educated in its public schools. In transportation business; president of Munroe & Arnold—Merritt Express Company. Member Jordan lodge Masons, Holton lodge Odd Fellows. School committee 1906-12 (chairman); trustee and investment com-

mittee and vice-president Warren Five Cent Savings Bank; director Warren National Bank; trustee 1896-02 Peabody Institute. Committees on labor, street railways, House 1910.

Vote of district: J. B. Carbrey, Dem., 1,083; W. Fred Munroe, Rep., 1,107.

District No. 12.—Ward 3 *Lynn, Swampscott.*—JOHN HENRY COGSWELL, Republican, of Lynn, was born in Lynn July 4, 1876; educated in its public schools, Boston University, 1900 (class orator). Shoe manufacturer, shoemaker. Lawyer. Past archon of Heptasophs, past chief ranger of American Order of Foresters, past president of American Benefit Society. Committee on legal affairs, House 1910.

MARTIN LEWIS QUINN, Republican, Swampscott, born in Lynn Jan. 19, 1862; public schools. Traveling salesman, roofing business. Knights of Pythias, Red Men. Committee on harbors and public lands, House 1909; same and constitutional amendments, 1910.

Vote of district: John Henry Cogswell, Rep., 1,852; L. B. Frazier, Dem., 772; Martin Lewis Quinn, Rep., 1,759; S. M. Shattuck, Dem., 529.

District No. 13.—Wards 5, 7 *Lynn, Lynnfield.*—JOHN S. CORMACK, Republican, Lynn, born in Grand Falls, N. B., June 7, 1875; Lynn public schools. Dealer in groceries, confectionery and periodicals. Republican city committee 1903-4-5-6-7-8-9-10 (secretary '05-8), Lynn Republican club, Providence lodge Odd Fellows, Lynn Encampment Winnepurkit tribe Red Men, Park club. Committee on mercantile affairs, House 1908-9-10.

MICHAEL F. KEENAN, Republican, of Lynn, was born in Liverpool, England, Aug. 12, 1855; educated in Boston public schools. Cordwainer in New York City, Boston and Lynn for the last 35 years. Past president of West Lynn Boat club and St. Mary's C. T. S.;Lincoln lodge I. O. G. T. (past chief templar); past chief ranger Lafayette court M. C. O. F., and Wm. L. Estes court Foresters of America; Division 17 A. O. H. (president 1905-10); Shoe Workers' Protective Union No. 2. Committee on election laws, House 1910, being chosen to fill vacancy caused by death of A. B. Breed.

Vote of district: (Regular election)—A. B. Breed, Rep., 1,614; John S. Cormack, Rep., 1,359; A. H. Dennett, Soc., 167; J. A. McAulieff, Dem., 1,159; J. H. Murray, Dem., 1,022; M. Stone, Soc., 162. (*Special election*) —A. H. Dennett, Soc., 42; Michael F. Keenan, Rep., 985; J. F. Manning, Dem., 719.

District No. 14.—Wards 2, 4 *Lynn, Nahant.*—FRED WHEELOCK FORD, Republican, of Lynn, was born in Lowell June 16, 1873; educated in Haverhill public schools. Has been druggist; now foreman of shoemaking. Norfolk Union lodge Masons, Sutton royal arch chapter, Peter Woodland lodge Knights of Pythias, Poquanum tribe Red Men. Common council 1909. Committee on harbors and public lands, public service (clerk), House 1910.

JAMES M. NOYES, Republican, Lynn, born in Warren, N. H., Aug. 10, 1842; public schools. Co. G, 12th N. H.; G. A. R. Confectioner. Committees on libraries, parishes and religious societies, House 1909; public charitable institutions, 1910.

Vote of district: R. H. Coffee, Dem., 1,266; Fred W. Ford, Rep., 1,612; C. C. Keane, Soc., 130; S. P. Kenyon, Dem., 740; M. J. Lauziere, Soc., 128; James M. Noyes, Rep., 1,427.

District No. 15.—Ward 6 *Lynn, Saugus.*—HORACE H. ATHERTON, Republican, of Saugus, was born there Oct. 23, 1847; educated in public schools and Lynn High school, class of 1864. In 1865 became clerk for S. Oliver Breed, lumber business, now carried on under the firm name of Atherton-Guilford Lumber Co.; retired in 1910. Has been town audit-

or, assessor, selectman and cemetery commissioner. House of Representatives 1888-9, committees on banks and banking, prisons, special to Ohio Centennial; Senate, 1895-6, towns (chairman), parishes and religious societies, printing, street railways; Executive Council 1898-9, harbors and public lands, charitable institutions, pardons, prisons, nominations, warrants. Republican state committee 1893-4; president and director Saugus Mutual Fire Insurance Co., vice-president and member board of trustees Lynn Five Cent Savings Bank; Republican town committee, chairman and secretary; Masons, Odd Fellows. Chosen to fill vacancy caused by death of James A. Halliday. Committee on roads and bridges.

FRANK E. HOLT, Republican, Lynn, born there Oct. 12, 1853; public schools, including High. Shoe worker; shoe machinery repair business. Inventor Holt method counting ballots. Masons, Odd Fellows. Assessor 1896-8, 1900-2; common council 1903-4; alderman 1905, '07-8. Committee on water supply, House 1910.

Vote of district: (regular) I. E. Graves, Dem., 1,145; James A. Halliday, Rep., 1,435; Frank E. Holt, Rep., 1,368; P. C. Lynde, Soc., 194; C. W. Pratt, Soc., 190; J. H. Twomey, Dem., 1,363. Special election: Horace H. Atherton, Rep., 1,262; Michael H. Cotter, Dem., 1,148.

District No. 16.—*Marblehead.*—ARTHUR S. ADAMS, Republican, Marblehead, born there Feb. 14, 1869; public schools, Bryant & Stratton's Commercial College. Freight cashier Boston & Maine. Masons, Red Men, Odd Fellows. Town auditor 1899-06; chairman 1902-6. Committee on towns, House 1908; parishes and religious societies (clerk), towns 1909; chairman of same, 1910.

Vote of district: Arthur S. Adams, Rep., 879; C. Robinson, Ind., 213; J. G. Stevens, Dem., 494.

District No. 17.—Wards 1, 2 *Salem.*—CHARLES E. EBSEN, Republican, Salem, born there May 14, 1874; its public schools. Salesman 12 years, five years manager in department store. Essex lodge Masons, past regent Salem council Royal Arcanum, past sachem Naumkeag tribe Red Men; Now and Then, Washington and Hathorne associations; Republican city committee, Republican club. Committee on mercantile affairs, House 1909; same, and liquor law, 1910.

Vote of district: Charles E. Ebsen, Rep., 892; P. P. Griffin, Dem., 573.

District No. 18.—Wards 3, 5 *Salem.*—LYMAN E. HURD, Republican, Salem, born in Lynn Aug. 17, 1875; public schools, Harvard College 1899, its Law School 1901. Lawyer. Salem Billiard, Boston Yacht, Salem clubs, Now and Then Association. Committee on judiciary, House 1910.

Vote of district: Lyman E. Hurd, Rep., 1,033; J. J. Welch, Dem., 611.

District No. 19.—Wards 4, 6 *Salem.*—JAMES L. KIMBALL, Republican, of Salem, was born in Wells, Me., Jan. 25, 1870; educated in its public schools. Is a machinist and draughtsman. Member of common council 1904-5, 1907. Past master John Endicott lodge A. O. U. W. Committee on constitutional amendments, House 1910.

Vote of district: D. F. Foley, Dem., 853; James L. Kimball, Rep., 906.

District No. 20.—*Beverly, Danvers.*—ARTHUR PRESTON CHASE, Republican, Danvers, born there Jan. 25, 1866; public schools, two years at Boston University Law School. Attorney-at-law. Captain in Co. K, 8th regiment U. S. V., April 28, 1898, to April 28, 1899; Jacob C. R. Peabody Spanish War Veterans, camp No. 24; Amity lodge Masons, Amity chapter, St. George commandery Knights Templar. Town treasurer since

1906. Major in subsistence department of Massachusetts Volunteer Militia. Committee on military affairs, House 1909; election laws (clerk), military affairs, 1910.

PARKER S. DAVIS, Republican, of Beverly, was born in Boston Jan. 4, 1863; educated in Beverly common and High schools, and Comer's Commercial College of Boston 1881. Shoe operator; dealer in real estate, with specialty of house lots. Member of Golden Star council of O. U. A. M.; common council 1897; alderman from Ward 1 1898-9, at large 1900; mayor 1903-4. Republican city committee ten years (chairman). Committee on cities, House 1910.

Vote of district: A. PRESTON CHASE, Rep., 2,197; PARKER S. DAVIS, Rep., 2,119; R. I. Fennessey, Dem., 940.

DISTRICT No. 21.—Wards 4. 5, 8 *Gloucester, Manchester.* RAYMOND C. ALLEN, Republican, of Manchester, was born there Aug. 28, 1877; educated in its public schools, Brown University, class of 1897. Civil Engineers. Liberty lodge Masons, Amity royal arch chapter, St. George commandery Knights Templar; Magnolia lodge Odd Fellows. Committees on counties and water supply, House 1910. Republican committee five years; town meeting moderator since 1906.

Vote of district: RAYMOND C. ALLEN, Rep., 766; F. A. Foster, Dem., 256; D. F. McCormick, Rep. Ind., 523.

DISTRICT No. 22.—Wards 3, 6, 7 *Gloucester.*—GEORGE A. RICKER, Republican, Gloucester, born there March 30, 1877; public schools. Granite contractor and builder. Granite Cutters' International Union. Common council 1901-2, 1904, 1906-7 (president '06). Committees on harbors and public lands, public lighting, House 1910.

Vote of district: J. C. Hanrahan, Rep. Cit., 358; J. A. MacDonald, Rep. Ind., 275; GEORGE A. RICKER, Rep., 571.

DISTRICT No. 23.—Ward 1 *Gloucester, Rockport.*—CHARLES E. ELWELL, Republican, Independent, Rockport, born there June 20, 1882; public schools, Gloucester Business College. Fish glue manufacturer. Masons, Odd Fellows, Elks, Red Men. Committee on harbors and public lands (clerk), House 1910.

Vote of district: CHARLES E. ELWELL, Rep. Ind., 826; M. Haskell, Rep., 776.

DISTRICT No. 24.—*Essex, Hamilton, Ipswich, Middleton, Rowley, Topsfield, Wenham.*—ARTHUR D. STORY, Republican, of Essex, was born there Oct. 11, 1854; educated in public schools and Phillips Academy of Andover. Ship builder. Starr King lodge Knights of Pythias, Ocean lodge Odd Fellows; trustee Burnham Public Library. Member state Electoral College of 1900. In House 1896, clerk of committee on harbors and public lands; taxation, House 1910.

Vote of district: ARTHUR D. STORY, Rep., 1,305; all others, four.

DISTRICT No. 25.—Wards 1, 2, 3, 4 *Newburyport.*—CLARENCE J. FOGG, Republican, Newburyport, born there July 10, 1853; public schools. Followed sea, chief officer of ships; shoe cutter. Common council 1900, alderman 1901-2. Republican club of Massachusetts. Masons, A. O. U. W. Committee on liquor law, special revision taxation laws, and redistricting committee 1906; counties (chairman), taxation, 1907-8-9-10.

Vote of district: CLARENCE J. FOGG, Rep., 927.; all others, none.

DISTRICT No. 26.—*Georgetown, Newbury,* Wards 5, 6 *Newburyport, Salisbury, West Newbury.*—SAMUEL F. COFFIN, Democrat, West Newbury, born there Dec. 27, 1851; public schools. Farmer, real estate. Masons, Farmers' club; tax collector 1895-10, town treasurer 1897-10. House

1903, '06-7-8, committees on towns, agriculture, parishes and religious societies, public lighting; harbors and public lands, public lighting, 1910. Died March 26.

Vote of district: SAMUEL F. COFFIN, Dem., 844; A. C. Reed, Rep., 829.

FRANKLIN COUNTY.

DISTRICT No. 1.—*Ashfield, Buckland, Charlemont, Colrain, Conway, Hawley, Heath, Monroe, Rowe, Shelburne, Whately.*—WILLIAM B. AVERY, Republican, (East) Charlemont, born there July 11, 1856; public schools. Farmer, auctioneer, cattle dealer. Selectman, overseer of poor since 1897, president Deerfield Agricultural Society 1904-5-6. Charlemont Grange. Committee on agriculture, House 1909-1910; also milk investigation (special).

Vote of district: WILLIAM B. AVERY, Rep., 893; all others, eight.

DISTRICT No. 2.—*Greenfield.*—HENRY BOND, Republican, of Green field, was born in Ware, July 7, 1856; educated in its public schools. Massachusetts Agricultural College, class of 1876. Purchasing agent of American Watch Company of Waltham; chairman operating board of American Radiator Company of Chicago; director of American Radiator Company. President of Massachusetts Baptist Missionary Society; alderman in Waltham 1887-88-89, on its school committee 1890-91. Committee on ways and means, House 1910; also Lyman School investigation (special).

Vote of district: HENRY BOND, Rep., 717; E. P. Harrison, Dem., 450; W. S. Hutchins, Soc., 226.

DISTRICT No. 3.—*Bernardston, Deerfield, Gill, Leverett, Leyden, Montague, Sunderland.*—JOHN W. HAIGIS, Republican, Montague (Turners Falls), born there July 31, 1881; public schools. Junior member firm of Bardwell & Haigis, stationers. Mechanics lodge Masons (senior warden), Samoset tribe Red Men (past sachem), Franklin Royal Arch chapter, Connecticut Valley commandery Knights Templar; Valley lodge Odd Fellows, Gustav Adolph lodge Order of Harugari. Committee on railroads, House 1909; railroads (clerk), rules 1910.

Vote of district: JOHN W. HAIGIS, Rep., 1,093; all others, sesven.

DISTRICT No. 4. *Erving, New Salem, Northfield, Orange, Shutesbury, Warwick, Wendell.*—ALTON A. UPTON, Republican, Orange, born in Templeton Nov. 21, 1864; public schools. Mechanic in works of the New Home Sewing Machine Company in Orange. Past grand Social lodge Odd Fellows, past sachem Hockanum tribe Red Men, past commander Sheridan camp Sons of Veterans; president of Equitable club; secretary and chairman Republican town committee five years. Committee on counties, House 1909; counties, education, 1910.

Vote of district: J. E. Monroe, Dem., 497; ALTON A. UPTON, Rep., 784.

HAMPDEN COUNTY.

DISTRICT No. 1.—*Brimfield, Holland, Monson, Palmer, Wales.*—EDWARD D. CUSHMAN, Republican, of Monson, was born Monson, Me., Sept. 15, 1853; educated in its public schools and Monson (Mass.) Academy. Woolen manufacturer from 1874 to 1901, when he retired. Town treasurer 1879-98; president Monson Savings Bank 1902-10; director Monson National Bank 1900-10. Committee on street railways, House 1910.

Vote of district: EDWARD D. CUSHMAN, Rep., 1,011; J. P. Herlihy, Dem., 718.

DISTRICT No. 2.—*Agawam, Blandford, Chester, East Longmeadow, Granville, Hampden, Longmeadow, Ludlow, Montgomery, Russell, Southwick, Tolland, West Springfield, Wilbraham.* WILLIAM F. FLETCHER, Republican, of Southwick, was born in Granby July 1, 1851; educated in the public schools of Chicopee and Granby. Been in milling, grain and flour business for 34 years. President of Men's club; town clerk 1879-80-1-2; selectman, assessor and overseer of poor, 1885-6 (chairman '86). Member Western Massachusetts Fox club. Committee on drainage, House 1910.

GEORGE B. ROBINSON, Republican, of East Longmeadow, was born there Oct. 7, 1866; educated in its public schools and Childs' Business College of Springfield. Stone contractor, of firm of Saun & Robinson; retired from stone business in 1899, and since then in general contract and real estate business. Selectman, assessor, overseer of poor and board of health of Longmeadow (before town division) in 1893-4; same offices in East Longmeadow (after town division) 1894-5, 1903-4-5, 1908-9-10; tax collector 1908-9-10. Member Watchogue tribe of Red Men. On committee on public service in House of 1910.

Vote of district: H. D. Aldrich, Soc., 138; W. J. Arnold, Dem., 751; J F. Barry, Dem., 1,094; J. M. Chapin, Soc., 92; WILLIAM F. FLETCHER, Rep., 1,108; GEORGE B. ROBINSON, Rep., 1,108.

DISTRICT No. 3.—Ward 1 *Springfield.*—JOHN H. CURTISS, Republican, of Springfield, was born in Cheshire Oct. 9, 1870; educated in the public schools. With American Express Company 1891-98, since then in parcel delivery business. Member of Hampden lodge of Masons, Morning Star royal arch chapter; Hampden lodge of Odd Fellows; Calhoun, Memorial and Masonic clubs. Common council 1907-8-9; city committee 1905-6. Committee on water supply House 1910.

Vote of district: JOHN HENRY CURTISS, Rep., 774; W. C. Fronk, Soc., 97; L. J. Gour, Dem., 708.

DISTRICT No. 4.—Wards 2, 3 *Springfield.*—MICHAEL J. SCULLY. Democrat, Springfield, born in Ireland, Dec. 4, 1863; schools of Holyoke. In the employ of Boston & Maine Railroad Company. A. O. U. W., Division 6, A. O. H.; Eagles, M. C. O. F., Brotherhood of Railroad Trainmen. Common council, 1904-8. Committee on railroads, House 1909-10.

Vote of district: J. H. Harrington, Rep., 457; S. C. Roberts, Soc., 68; MICHAEL J. SCULLY, Dem., 770.

DISTRICT No. 5.—Wards 4, 5, 6 *Springfield.*—ALBERT P. LANGTRY, Republican, of Springfield, was born in Wakefield July 27, 1860; its public schools. Editor and publisher of Springfield Union. Masons. Committee on mercantile affairs, House 1910.

PAUL I. LOMBARD, Republican, of Springfield, was born there July 16, 1875; educated in its public schools and Boston University Law School, class of 1901. Lawyer. Chairman of Republican city committee in 1907-8. Committee on cities, House 1910.

Vote of district: J. B. Fowler, Soc., 192; J. Kuhn, Soc., 125; ALBERT P. LANGTRY, Rep., Dem., 1,367; PAUL L. LOMBARD, Rep., 1,328; F. W. Otto, Dem. 1,153.

DISTRICT No. 6. Ward 7 *Springfield.*—CHARLES T. HOLT, Republican, Springfield, born in Petersham Aug. 1, 1845; public schools, Newton Theological Seminary, class of 1879. Enlisted in Co. C, 1st Conn. Regt., April 20, 1861, Army of the Potomac, until mustered out, Aug. 31, 1861. E. K. Wilcox G. A. R. post, and president of the corporation 1906. Been coal merchant, clergyman, life insurance agent. Hampden lodge Ma-

sons since 1867. Clerk of committee on parishes and religious societies, and on harbors and public lands, House 1907; same committees, 1908; insurance (chairman), military affairs, 1909-10.

Vote of district: CHARLES T. HOLT, Rep., 1,054; P. J. Phelan, Soc., 208.

DISTRICT No. 7.—Ward 8 *Springfield*.—ERNEST A. WITT, Republican, of Springfield, was born there July 12, 1875; educated in its public schools and Springfield Commercial College, class of 1895. Clerk, salesman, traveling salesman, real estate. Member of L. A. Tifft camp Sons of Veterans, assistant assessor 1904-9. Member Hampden lodge of Odd Fellows. Co. H, Naval Brigade, hospital steward, yeoman, treasurer; chief master-at-arms Naval Brigade, 11 years' service, expert marksman. Secretary of Republican city committee 1908-9. Committees on military affairs (clerk), liquor laws, House 1910.

Vote of district: P. Schmidt, Soc., 209; ERNEST A. WITT, Rep., 828.

DISTRICT No. 8.—*Chicopee*.—JOHN J. BARRY, Democrat, Chicopee, born in Springfield Jan. 4, 1877; public schools, Holy Cross College. Two years in newspaper work, seven years in water department. Foresters, Red Men. School committee since Jan. 1, 1910. Clerk of committee on education, House 1909-10.

Vote of district: JOHN J. BARRY, Dem., 1,182; A. E. Roberts, Rep., 982; J. A. Whiting, Soc., 74.

DISTRICT No. 9.—Wards 1, 2, 4 *Holyoke*.—FRANCIS X. QUIGLEY, Democrat-Republican, Holyoke, born there Nov. 20, 1882; Holyoke High school, class of 1901. Newspaper correspondent. Clerk in municipal gas and electric department, and Holyoke Water Power Company. Knights of Columbus, Boston Press club. Committee on cities, House 1908; cities (clerk), 1909; taxation (clerk), monitor 1st division, 1910

Vote of district: J. Haller, Soc., 190; FRANCIS X. QUIGLEY, Dem., Rep., 1,457.

DISTRICT No. 10.—Wards 3, 6 *Holyoke*.—THOMAS DAVIES, Democrat, Holyoke, born in Didsbury, England, Feb. 11, 1875; public school. Hosiery, auto business. Odd Fellows, Elks, Union club. Committee on labor, House 1909; election laws, 1910.

Vote of district: S. Butcher, Rep., 413; THOMAS DAVIES, Dem., 1,142; C. W. Koehler, Soc., 156.

DISTRICT No. 11.—Wards 5, 7 *Holyoke*.—THOMAS F. McCULLOUGH, Democrat, Holyoke, brn in Palmer March 16, 1882; public schools. Cigar manufacturer. Park Lyceum. Committee on labor, House 1910.

Vote of district: E. A. Buckland, Soc., 80; THOMAS F. MCCULLOUGH, Dem., 892; Jens. J. Madsen, Rep., 837.

DISTRICT No. 12.—*Westfield*.—CHARLES M. GARDNER, Republican, of Westfield, was born in Huntington July 19, 1872; educated in Westfield High school 1890. Reporter of Valley Echo from 1890 to 1900; president Valley Echo Company 1894-05. Past master Westfield Grange. Lecturer State Grange, 1906-09. Master State Grange 1910-11. For several years Western Massachusetts representative of Boston Commercial Bulletin and other well-known "trade" papers. During his work in Grange has given much time to its educational work. Member State Dairy Bureau; past chancellor commander St. Elmo lodge Knights of Pythias; Metacomet tribe Red Men; vice-president Massachusetts Federation Men's Clubs; director Westfield Board of Trade, Western Massachusetts Fox club; Veteran Firemen; president Men's club Second Congregational

Church; director Y. M. C. A.; Massachusetts Civic League. House of 1909, committees on agriculture (clerk), education; chairman agriculture, and on special milk investigation, 1910.

Vote of district: F. S. Dewey, Dem., 958; CHARLES M. GARDNER, Rep., 1,147.

HAMPSHIRE COUNTY.

DISTRICT No. 1.—*Northampton.*—CHARLES A. MONTGOMERY, Republican, Northampton, born E. Boothbay, Me., Sept. 3, 1857; public schools. Hardware, agricultural tools, seeds. Common council 1908-9; agent board of health five years, sec. and treas. of Hampshire, Franklin & Hampden Agricultural Society, I. O. O. F. Committee on public health, House 1910.

Vote of district: CHARLES A. MONTGOMERY, Rep., 1,320; A. J. Preece, Dem., 1,244.

DISTRICT No. 2.—*Chesterfield, Cummington, Easthampton, Goshen, Huntington, Middlefield, Plainfield, Southampton, Westhampton, Williamsburg, Worthington.*—LEONARD F. HARDY, Republican, of Huntington, was born in Weedsport, N. Y., Oct. 24, 1874; educated in Weedsport and Cortland, N. Y., public schools and Fairfield Military Academy, class of 1893. Lawyer. Chairman selectmen 1896-10; assessors and overseers of poor 1896-9, 1901-10; chairman building committee on new High school house 1907; chairman water commission when water system installed 1898 at cost of $30,000. Past master Huntington lodge Masons; member Springfield commandery Knights Templar, Melha temple Mystic Shrine; Huntington Grange. Committee on street railways, House 1910.

Vote of district: E. P. Egan, Dem., 758; LEONARD F. HARDY, Rep., 1,236.

DISTRICT No. 3.—*Amherst, Hadley, Hatfield, South Hadley.*—FRANK HERBERT SMITH, Republican, of Hadley, was born there Dec. 15, 1871; educated in its public schools and its Hopkins Academy, and Amherst College, class of 1893; and University of Pennsylvania, medical department, 1898. Taught school one year, student and practicing physician since. Member of Jerusalem lodge of Masons of Northampton. President of Hampshire County Medical Society; chairman of school committee, trustee of town library, chairman of water commissioners; treasurer of Hadley Gas Company; chairman of committee in charge of 250th anniversary of town; corporator of Northampton Institution for Savings; treasurer Hadley Lighting Company; Sons of American Revolution, Phi Delta Theta. Committee on public health, House 1910.

Vote of district: FRANK H. SMITH, Rep., 1,320; all others, two.

DISTRICT No. 4.—*Belchertown, Enfield, Granby, Greenwich, Pelham, Prescott, Ware.*—WALDO H. PEIRCE, Republican, Prescott, born there Feb. 25, 1850; New Salem, Monson academies. Farmer, painter, Masons, Grange. Held most town offices. Committee on libraries, House 1909; fisheries and game, 1910.

Vote of district: G. F. Eastman, Dem., 590; WALDO F. PIERCE, Rep., 805; E. E. Richardson, Soc., 203.

MIDDLESEX COUNTY.

DISTRICT No. 1.—Wards 1, 2, 3 *Cambridge.*—JOSEPH J. REED, Democrat, of Cambridge, was born in Brookline July 14, 1867; educated in Father Scully parochial and Cambridge grammar, and Latin High schools. Produce dealer. Committee on public service, House 1910.

THOMAS RYAN, Democrat, Cambridge, born in Cork, Ireland, April 17, 1877; public schools. Teaming business. Common council 1907-8. Committee on metropolitan affairs, House 1910.

Vote of district: Wm. Cavanaugh, Soc., 47; G. H. Hodgkins, Rep., 314; J. J. Leonard, Soc., 38; JOSEPH J. REED, Dem., 1,785; THOMAS RYAN, Dem., 1,603.

DISTRICT No. 2.—Wards 4, 5, 6, 7 *Cambridge*.—JAMES W. BEAN, Republican, Cambridge, born in Somerville May 11, 1866; public schools, graduating from High school in 1884. In newspaper business for 20 years as proprietor of Cambridge Chronicle and member of reportorial staff of Boston Post, Advertiser and Herald and Globe at different periods. Putnam lodge Masons, Cambridge lodge Elks, Citizens' trade Association. Committee on ways and means, House 1909; rules, ways and means, 1910; also milk investigation (special).

JULIUS MEYERS, Republican, Cambridge, born in Posen, Germany, Dec. 6, 1854; public schools New York City. Masons, Knights of Pythias, Red Men, Odd Fellows. Common council 1903-4-5; city committee. Committees on street railways; special on revision taxation laws, 1906; public health, street railways, 1907-8; printing (chairman), street railways, 1909; street railways, 1910.

HARRY A. PENNIMAN, Republican, Cambridge, born there March 25, 1867; its public schools. Carriage-maker. Masons, Odd Fellows, Knights of Pythias, Red Men. Common council 1905; alderman 1906-7. Citizens' Trade Association, Good Government League, Republican city committee 1907-8-9. Committee on mercantile affairs, House 1909-10.

Vote of district: JAMES W. BEAN, Rep., 2,890; JULIUS MEYERS. Rep., 2,922; HARRY A. PENNIMAN, Rep., 2,838; E. R. Rideout, Soc.,348; L. C. Spachman, Soc., 269; J. Tiedenthal, Jr., Soc., 265.

DISTRICT No. 3.—Wards 8, 9, 10, 11 *Cambridge*.—RUSSELL D. CRANE, Republican, of Cambridge, was born in Hartford, Conn., May 26, 1877; educated in public schools, Harvard College 1900. President American Bank-clock Specialty Company. Cambridge common council 1905-6; aldermen 1907-8. Boston City, Colonial clubs; vice-president Cambridge Republican club; Republican city committee. Committee on railroads, House 1910.

GEORGE L. DOW, Republican, Cambridge, born there Dec. 3, 1878; public schools. Real estate, insurance. Committee on cities, House 1910.

RUSSELL A. WOOD, Republican, Cambridge, born there March 25, 1880; public schools, Harvard College, class of 1903. Reporter on Boston Post. Mt. Olivet lodge Masons, Mt. Sinai lodge Odd Fellows, Cambridge lodge Elks, Citizens' Trade Association. Common council 1904-5-6. Committee on taxation, House 1909; constitutional amendments (chairman), taxation, 1910.

Vote of district: RUSSELL D. CRANE, Rep., 2,162; M. J. Anglin, Dem., 1,645; GEORGE L. DOW, Rep., 2,017; J. T. Morris, Soc., 199; RUSSELL W. WOOD, Rep., 2,361.

DISTRICT No. 4.—*Newton*.—HENRY E. BOTHFELD, Republican, Newton, born New York City Mar. 4, 1850; Newton public schools. Manufacturer of fibre and leather-boards until 1890; trustee, owner and operator in real estate. Common council 1891-2; aldermen, 1893-4, president both years; mayor 1895, declining re-election; 1896 chairman charter revision commission; school committee 1901-10 (chairman 1909-10). Director National Market Bank, Boston; also Newton Co-operative Bank; trustee Newton Savings Bank and member investment committee; trustee and on finance committee of Newton Hospital; Boston Chamber of Commerce, Republican club of Massachusetts, American Unitarian Association, Unitarian club of Boston. Committee on metropolitan affairs, House 1910.

GEORGE HENRY ELLIS, Republican, of Newton, was born in Med-

field Oct. 3, 1848; educated in public schools. In printing and publishing business; treasurer of George H. Ellis Company. Trustee Massachusetts Agricultural College and Simmons College. Newton board of aldermen three years; president United Typothetae of America three years; member Brae Burn club. Committees on labor and street railways, House 1910.

THOMAS W. WHITE, Republican, of Newton, was born there Jan. 10, 1876; educated in its grammar and High schools. Druggist. Member Dalhousie lodge Masons, Newton royal arch chapter, Gethsemane commandery Knights Templar, Aleppo temple Mystic Shrine; Home lodge Odd Fellows and Garden City encampment. Aldermen 1904-5-6-7-8-9; Boston City, Newton, Middlesex, Players' and Civic clubs; Oak lodge A. O. U. W. Committee on ways and means, House 1910.

Vote of district: HENRY E. BOTHFELD, Rep., 3,104; GEORGE H. ELLIS, Rep., 3,146; M. J. Moore, Soc., 175; E. E. Murphy, Dem., 1,414; P. J. Powers, Soc., 167; THOMAS W. WHITE. Rep., 3,460.

DISTRICT No. 5.—*Waltham.*—NATHAN A. TUFTS, Republican, Waltham, born in Fitchburg April 15, 1879; educated in Fitchburg High school 1896, Brown University 1900, Boston University Law School 1903; admitted to bar 1903. Lawyer. Masons. Odd Fellows; past exalted ruler Waltham lodge Elks; Phi Delta Phi (law school fraternity), Delta Upsilon (college fraternity), Boston City club, Waltham Business Men's Association. Aldermen 1907-8-9 (chairman committee on ordinances '09). Chairman committee on engrossed bills, and on election laws, House 1910.

ROBERT N. TURNER, Republican, Waltham, born there March 6, 1882; public schools, Massachusetts Institute of Technology, Boston University Litt. B. '06, and Boston University Law School (J. B. and J. M. '07); Beta Theta Pi Society. Alderman 1908-9; city committee. Lawyer. Committee on judiciary (clerk), House 1910.

Vote of district: T. F. Kearns, Dem., 1,752; T. A. Mellor Dem., 1,064; NATHAN A. TUFTS, Rep., 2,436; ROBERT N. TURNER, Rep., 2,350.

DISTRICT No. 6.—*Natick.*—MICHAEL F. McGRATH, Democrat, of Natick, was born in that town Oct. 26, 1861; educated in public and private schools. Manufacturer of heavy shoes, real estate, insurance; also in shoe factory. Selectman 1904-5-6-7-8. Member Knights of Sherwood Forest, Catholic Order of Foresters and American Order; Eagles, A. O. H. Committee on towns, House 1910.

Vote of district: G. C. Fairbanks, Rep., 1,001; MICHAEL F. MCGRATH, Dem., 1,084.

DISTRICT No. 7.—*Framingham.*—DAVID C. AHEARN, Democrat, of Framingham, was born in Rotherham, England, Nov. 4, 1879; educated in Framingham High School, Boston University Law School, class of 1906 (class prophet). Book-keeper while attending law school, in business with a building contractor; practicing lawyer since 1906. Trustee Framingham Hospital. Committees on bills in third reading, counties, House 1910; also Lyman School investigation (special).

Vote of district: DAVID C. AHEARN, Dem., 1,297; C. N. Hargraves, Rep., 866.

DISTRICT No. 8.—*Ashland, Holliston, Hopkinton, Sherborn.*—J. DUDLEY CLARK, Republican, of Sherborn, was born in St. Louis, Mo., July 16, 1880; educated in public and private schools and Harvard College, class of 1903. Banker and broker, member of firm of H. C. Wainwright & Co. Vice-president of class of 1903 Harvard; member 'varsity and baseball teams; member D. K. E., Institute of 1770, Hasty Pudding club, Zeta Psi club, Harvard clubs of New York and Boston, Exchange club, Mass. Automobile club, Norfolk Hunt club, Country club. Selectman of Sher-

born; member Republican town and state committees. Committee on street railways (clerk), House 1910.

Vote of district: J. DUDLEY CLARK, Rep., 773; A. S. Hayes, Dem., 759.

DISTRICT No. 9.—*Marlborough.*—CHARLES F. McCARTHY, Democrat, Marlborough, born there Aug. 15, 1876; public schools. Newspaper reporter. Enlisted in Co. F, Sixth Massachusetts, May 18, 1898; served in Porto Rico, promoted to corporal, mustered out Jan. 21, 1899. Marlborough council Knights of Columbus, F. C. Curtis Camp Sons of Veterans, E. D. Marshall Camp United Spanish War Veterans, Division 16, A. O. H., Pastime boat club. One year in Boston University Law School. Common council 1901-4, president '04, Alderman 1905-07. On commissions to construct new public library 1903, new city hall 1904, and new central fire and police station 1907. Clerk of committee on public service, and on military affairs, House 1908; military affairs (clerk), public service, 1909; mercantile affairs, 1910.

Vote of district: O. S. Leduct, Soc., 102; CHARLES F. McCARTHY, Dem., 1,821; W. Temple, Rep., 928.

DISTRICT No. 10.—*Boxborough, Hudson, Maynard, Stow.*—ALBERT BATLEY, Republican, of Maynard, was born in Morley, Yorkshire, England, Jan. 16, 1856; educated in private schools. Came to America in 1867, resided in Bridgeton, Me., three and one-half years, and in Maynard since June 2, 1871. Woolen mill operative, foreman 20 years; florist since 1892; Republican town committee eight years (chairman 1909-10); Boston & Gardner Florists club; American Carnation society. On committee on prisons in House of 1910.

Vote of district: ALBERT BATLEY, Rep., 990; L. H. Murphy, Dem., 948.

DISTRICT No. 11.—*Acton, Ayer, Carlisle, Chelmsford, Littleton, Westford.*—ELISHA D. STONE, Republican, Ayer, born in Harvard May 6, 1852; Lawrence Academy. Clothing business 25 years, fire insurance last ten years. Masons, Odd Fellows. Town treasurer 20 years; selectman seven years; chairman three years; trustee North Middlesex Savings Bank. Clerk of committee on towns in House 1909; insurance, 1910.

Vote of district: J. M. Fletcher, Dem., 589; ELISHA D. STONE, Rep., 1,108.

DISTRICT No. 12.—*Ashby, Dunstable, Groton, Pepperell, Shirley, Townsend, Tyngsborough.* SAVILLION W. LONGLEY, Republican, of Shirley, was born in Leominster July 7, 1841; educated in public schools, including High. Station agent of Fitchburg Railroad five and a half years; commercial salesman 10 years; book-keeper 20 years; insurance and fire extinguishers since. Noble grand Fredonia lodge Odd Fellows seven terms; D. D. G. M. five years; King David encampment; past master Canton Hebron. His father was member of House of Representatives in 1859, first year of present district system, and represented the 26th Middlesex, which was practically the same as the present 12th. The subject of this sketch is the fourth of the Longleys from Shirley that has represented the present district system of representation. On committee on towns in House of 1910.

Vote of district: SAVILLION W. LONGLEY, Rep., 907; all others, five.

DISTRICT No. 13.—*Bedford, Concord, Lincoln, Sudbury, Wayland, Weston.*—WINTHROP H. FAIRBAIK, Democrat, of Sudbury, was born there March 13, 1857; educated in the public schools. Is a farmer. Member Holstein-Friesian Association of America; charter member Sudbury Grange; selectman 1882, overseer of poor 1902-8; Young Men's Democratic club of Massachusetts; school committee 1907 to date; Demo-

cratic town committee eight years (chairman); clerk or trustee First Parish church (Unitarian) 25 years and at present. Committee on agriculture, House 1910.

Vote of district: WINTHROP H. FAIRBANK, Dem., 1,057; C. W. Prescott, Rep., 923.

DISTRICT No. 14.—*Dracut,* Ward 1 *Lowell.*—GEORGE H. STEVENS, Republican, Dracut, born there Aug. 18, 1868; public and private schools. On Union Pacific Railroad 1889-94; grocer since. Masons, Odd Fellows, Grange, Vesper Country club. In House of 1905 committee on roads and bridges. Same 1910.

Vote of district: J. J. Mahoney, Dem., Ind., 554; A. E. Palmer, Soc., 34; GEORGE H. STEVENS, Rep., 956.

DISTRICT No. 15.—Ward 2 *Lowell.*—JOHN E. KEARNS, Democrat, of Lowell, was born there Oct. 31, 1881; educated in its public schools. In laundry business: Common council 1908-9. Industry council Royal Arcanum, C. Y. M. L., Knights of Equity. Committee on military affairs, House 1910.

Vote of district: JOHN E. KEARNS, Dem., 972; all others, none.

DISTRICT No. 16.—Ward 4 *Lowell.*—MARTIN F. CONLEY, Democrat, born in Ireland April 27, 1870; public schools of Dracut and Lowell Commercial College. Barber. Royal Arcanum, Foresters. Overseer of poor in 1901-2-3-4 (chairman '04). Committee on public charitable institutions, House 1906; drainage, public health, 1907-8; election laws, public health, 1909; public lighting, 1910.

Vote of district: MARTIN F. CONLEY, Dem., 1,788; Gunn, Soc., 46; J. F. Robinson, Rep., 308.

DISTRICT No. 17.—Wards 3, 6, 7 *Lowell.*—ERSON B. BARLOW, Republican, Lowell, born in Helena, N. Y., Oct. 20, 1883; Helena Academy, Cornwall Commercial College. Merchandise, milling, insurance. Royal Arcanum. Committee on insurance, House 1909; pay roll, public service, 1910.

GEORGE E. MARCHAND, Republican, of Lowell, was born there Dec. 22, 1877; educated in public schools. Chauffeur. Common council 1907-8; trustee Chauffeur Operators' Association, Lowell Eagles No. 223, Metropolitan club, Franco-American club of Massachusetts, Franco-American club of Lowell, Middlesex Social club, Pawtucketville Social club, Centralville Social club, Y. M. C.A. Association. Committee on prisons, House 1910.

Vote of district: ERSON B. BARLOW, Rep., 2,117; W. J. Carroll, Soc., 101; T. A. Golden, Dem., 1,256; GEORGE E. MARCHAND, Rep., 2,226; S. F. Monahan, Dem., 1,293; J. H. Murphy, Soc., 75.

DISTRICT No. 18.—Ward 8 *Lowell.*—CHARLES T. KILLPARTRICK, Republican, of Lowell, was born in England Dec. 31, 1852; came to America at six years; educated in public schools. Fruit, confectionery, cigar business. Common council 1894-5; Oberlin lodge Odd Fellows. Committee on drainage, House 1910.

Vote of district: F. Burgess, Soc., 170; CHARLES T. KILLPARTRICK, Rep., 867.

DISTRICT No. 19.—*Billerica,* Ward 9, *Lowell, Tewksbury.*—THOMAS S. CUFF, Democrat, of Lowell, was born in Ireland Dec. 26, 1878; educated in Lowell public schools, including two years in its High school. Is a drug clerk. Member of Lowell council Knights of Columbus, Young Men's Catholic Institute, United States Cricket Club and Athletic Association. Committee on public health, House 1910.

Vote of district: A. C. Blaisdell, Rep., 979; THOMAS S. CUFF, Dem., 1,009.

DISTRICT No. 20.—*Burlington, North Reading, Wilmington, Woburn.*—GEORGE F. BEAN, Republican, of Woburn, was born in Bradford, N. H., March 24, 1857; educated in the High school of Warner, N. H., Colby Academy of New London, N. H., Brown University 1881, Boston University Law School 1885. Lawyer. Mayor 1891; school board 1896-08 (chairman most of the time); Towanda club, Republican club of Massachusetts; president Boston Alumni Association of Brown University 1909, and chairman of advisory council of same association. Committees on federal relations and railroads, House of 1910.

JOSEPH D. GOWING, Republican, of North Reading, was born there Sept. 17, 1843; educated in its public schools. Farmer. Treasurer and tax collector since 1873; selectman, assessor and overseer of the poor most of the time since 1870. Member of North Reading Grange; of Good Fellowship club of Reading. On committee on counties in House of 1910.

Vote of district: GEORGE F. BEAN, Rep., 1,815; W. S. Campbell, Dem., 1,162; JOSEPH D. GOWING, Rep., 1,737; M. J. Meagher, Dem., 1,321.

DISTRICT No. 21.—*Wakefield.*—CHARLES A. DEAN, Democrat, of Wakefield, was born in England 1857; educated in public schools. Rattan business; farming. Assessor, president board of trade, chairman water commissioners; Souhegan lodge of Odd Fellows, Wm. McKinley lodge Knights of Pythias, Lucius Beebe court Foresters. House 1898-05, 1907-8, committees in insurance, railroads, taxation, special on revision corporation laws; insurance (and insurance special), rules, railroads; monitor, chairman Rouse Democrats 1903; author of inheritance tax and lower railroad fares bills; committee on taxation, House 1910.

Vote of district: J. S. Bonney, Rep., 952; CHARLES A. DEAN, Dem., 1,056.

DISTRICT No. 22.—*Melrose.*—ARTHUR S. DAVIS, Republican, of Melrose, born in San Francisco, Cal., March 30, 1867; Chelsea public schools, B. U. Law School 1892. Lawyer. Masons, Odd Fellows. Committees on bills in third reading, and election laws, House 1910.

Vote of district: J. H. Clausen, Dem., 518; ARTHUR S. DAVIS, Rep., 1,524.

DISTRICT No. 23.—*Malden.*—ALVIN E. BLISS, Republican, of Malden, was born in Brookline Sept. 16, 1858; educated in public schools. In wholesale and retail dry goods business 1876-86; electric light and gas 1886 to date; general superintendent of Malden Electric, Malden and Melrose Gaslight, Suburban Gas and Electric, and Haverhill Electric companies. Converse lodge Masons, Melrose council, Tabernacle chapter, Beauseant commandery Knights Templar, Aleppo temple Mystic Shrine; Middlesex lodge Odd Fellows, Middlesex encampment, Canton Malden, department commander Patriarchs Militant, Resolute lodge Rebekahs, Mystic-side council Royal Arcanum. F. E. Converse lodge Knights of Pythias; Kernwood and Malden clubs, Nayasset club of Springfield; Fourth district councillor committee (chairman 1906 of old Sixth district, member 19 years). Common council 1887-8. Committee on cities (clerk) 1910.

THOMAS P. RILEY, Democrat, Malden, born in Medford July 11, 1875; Malden public schools, Bryant & Stratton's Commercial College, Seton Hall College, Orange, N. J., A.B. '95, A.M. '97, B. U. Law School '99, LL.B. Lawyer. Elks, A. O. H.; Shawmut, Quincy clubs. Committees on bills in third reading and printing, House 1908; mercantile affairs (clerk), 1909; judiciary, 1910.

LYNDE SULLIVAN, Republican, of Malden, was born there Oct. 4, 1865; educated in public and private schools, Harvard College 1888. Lawyer. Member Mt. Vernon lodge Masons. Common council four years; Order of Cincinnati, Elks. Committee on education, House 1910.

Vote of district: P. Appel, Soc., 195; ALVIN E. BLISS, Rep., 2,524; C. E. Dennett, Rep., 2,320; H. Kenneally, Soc., 163; THOMAS P. RILEY, Dem., 2,881; LYNDE SULLIVAN, Rep., 2,324; J. D. Williams, Soc., 227.

DISTRICT No. 24.—*Everett.*—CHARLES W. ATKINS, Republican, Everett, born in Canaan, Me., June 22, 1854; public schools, Canaan High school. Real estate and building business. Everett lodge of Elks, Semper Idem council Royal Arcanum, Everett lodge N. E. O. P. Common council, 1904-5; aldermen, 1906-7. Committee on taxation, House 1909; banks and banking, 1910.

JAMES F. CAVANAGH, Republican, of Everett, was born in Chelsea June 19, 1872; educated in Everett public schools, Y. M. C. A. Evening Law School, Boston University Law School. Entered insurance business in 1889 in office of Endicott & Macomber, becoming chief clerk in marine department; then with John C. Paige & Co.; then Boston manager of New York Life; then state manager of Washington Life, relinquishing that for law in 1907. Past state deputy supreme knight Knights of Columbus, past exalted ruler Everett lodge Elks. Member Boston City club, Court City of Everett, Foresters of America, Charitable Irish Society, Young Men's Catholic Association of Boston; vice-president Everett board of trade; associate member Post 156 G. A. R., Kearsarge association Naval Veterans; Co. B Eighth regiment, Everett Y. M. C. A. Committees on insurance and taxation, and Southbridge Savings Bank investigation (special), in House of 1910.

Vote of district: CHARLES W. ATKINS, Rep., 1,880; JAMES F. CAVANAGH, Rep., 2,047; F. P. Greenwood, Ind. Cit., 1,053; C. E. Hobbs, Dem., 501; J. F. O'Connor, Dem., 515.

DISTRICT No. 25.—Wards 1, 3, 4, 5 *Somerville.*—WILLIAM M. ARMSTRONG, Republican, Somerville, born in Mechanic Falls, Me., Aug. 17, 1850; grammar and High schools of Chatham, Mass. Manufacturer and dealer of cooperage. Common council, 1890; aldermen, 1905-6-7. Member John Abbott lodge Masons, Somerville lodge A. O. U. W.; Somerville council Royal Arcanum; ex-president Y. M. C. A.; associate member Willard C. Kinsley Post G. A. R.; ex-president Somerville Board of Trade. Committee on education, House 1909; education (chairman), liquor law, 1910.

SIDNEY B. KEENE, Republican, Somerville, born in Appleton, Me., Jan. 10, 1861; public schools. Alderman, 1904-5-6, president in '06, school board in '06; school committee 1898-1910 (treasurer 1898-03); Republican city committee, 1900-7; president of board of trade. Clerk of committees on libraries and water supply, House 1907; metropolitan affairs, 1908-9; metropolitan affairs, public service (chairman), 1910.

CHARLES L. UNDERHILL, Republican, of Somerville, was born in Richmond, Va., July 20, 1867; public schools of Somerville. Hardware business. Soley lodge Masons, Benevolent Protective Order of Elks, Excelsior council Royal Arcanum, Central club, Board of Trade, Y. M. C. A., Republican city committee, all of Somerville. House, 1902-3, committees on cities (clerk), counties and federal relations (chairman); pay roll and federal relations, House 1908; rules (ranking member), public lighting (chairman), 1909-10.

Vote of district: C. R. Anderson, Dem., 1,095; WILLIAM M. ARMSTRONG, Rep., 3,079; W. N. Cartwright, Dem., 919; L. N. Gilman, Soc., 153;

SIDNEY B. KEENE, Rep., 2,927; E. C. Monahan, Dem., 881; J. L. Mulholland, Soc., 102; T. R. Taylor, Soc., 128; CHARLES L .UNDERHILL, Rep., 2,978.

DISTRICT No. 26.—Wards 2, 6, 7 *Somerville.*—ZEBEDEE E. CLIFF, Republican, of Somerville, was born in New Brunswick Sept. 23, 1863; educated in public schools. Architect and builder. John Abbott lodge Masons, Caleb Rand lodge Odd Fellows, Arcadia lodge Knights of Pythias; president West Somerville board of trade 1902-3; aldermen 1905-6; board of health 1907-8-9; Republican city committee. Committee on public charitable institutions, House 1910; also Lyman School investigation (special).

LEON M. CONWELL, Republican, of Somerville, was born there April 15, 1870; educated in public schools of Newton and Philadelphia, Princeton University, class of 1892. Editor of Somerville Journal. Somerville school committee 1907-8; Middlesex county Republican committee; vice-president Suburban Press Association; vice-president Princeton Alumni Association of New England; secretary Somerville Central club. Committee on ways and means, House 1910.

WILLIAM L. WAUGH, Republican, Somerville, born at Waugh's River, N. S., Oct. 11, 1864; public schools. Masons, Odd Fellows, Red Men, N. E. O. P., board of trade, director Winter Hill Co-operative Bank, treasurer Somerville Lumber Company 1906, alderman 1901. Committee on Counties, House 1907; cities, 1908; cities, liquor law, 1909; prisons (chairman), 1910.

Vote of district: W. Brown, Dem., 1,329; ZEBEDEE E. CLIFF, Rep., 2,790; LEON M. CONWELL, Rep., 2,692; N. H. Flynn, Soc., 258; C. S. Hunt, Soc., 238; R. Pigott, Soc., 155; WILLIAM L. WAUGH, Rep., 2,600.

DISTRICT No, 27.—Wards 3, 6 *Medford, Winchester.*—WILTON B. FAY, Republican, of Medford, was born in Hyde Park Oct. 3, 1865; educated in Ellis school for boys, Boston public schools, English High 1883. With Bliss, Fabyan & Co., since 1890 as accountant. On park commission 1903-7, inclusive; re-appointed 1908 for five years. Treasurer Republican city committee 1900; chairman 1901-6, inclusive; treasurer 8th Congressional district committee 1901 till now; Republican state committee 1908-9-10 (on finance committee); alternate to Republican national convention 1908. Member Massachusetts Republican, Middlesex, Medford, Neighborhood, Medford Boat clubs; life member Horticultural Society; member Medford Historical Society; chairman park commission. On committee on ways and means in House of 1910.

Vote of district: WILTON B. FAY, Rep., 1,277; W. L. Tuck, Dem., 466.

DISTRICT No. 28.—Wards 1, 2, 4, 5, 7 *Medford.*—CHARLES H. BROWN, Republican, Medford, born in Vermont Jan. 19, 1879; public schools, Phillips-Andover Academy 1899. Metal furniture. Member of Medford and South Medford Republican clubs. Committee on banks and banking, Rouse 1907; metropolitan affairs, 1908; constitutional amendments (chairman), metropolitan affairs, 1909; federal relations (chairman), metropolitan affairs, 1910.

Vote of district: CHARLES H. BROWN, Rep., 1,077; R. J. Dwyer, Dem., 662.

DISTRICT No. 29.—*Arlington, Lexington.*—EDWIN ALLEN BAYLEY, Republican, Lexington, born in Jamaica Plain (Boston), July 30, 1862, but removed at an early age to Newbury, Vermont. Educated in public and private schools of Newbury, Vermont, St. Johnsbury (Vermont) Academy, class of 1881, graduated from Dartmouth College, class of 1885. Served as president, treasurer and athletic director of his class; member of Delta Kappa Epsilon and Phi Beta Kappa societies; was a

commencement speaker. In 1885-6 taught private school at Newbury, Vermont; 1886, member of Orange County (Vermont) Republican committee; 1887-9, mortgage loan business (manager of branch office in Dakota, and later general Eastern manager for his company). In 1889 entered Boston University Law School, graduated in class of 1891, with rank of "Magna Cum Laude." Served as president of his class. In 1891 admitted to Suffolk County Bar and has since practiced his profession in Boston; in 1892 he and John H. Colby of Boston, his classmate at Dartmouth College, associated themselves in the practice of law, which association continued until the death of the latter Sept., 1909; in 1898 admitted to practice in United States courts; since 1892 has resided in Lexington; 1896-8 served on school committee; member of Republican town committee; general town counsel; moderator of town meeting; trusteee, clerk and counsel of North End Savings Bank, Boston; president of Associate Members of Geo. G. Meade Post 119, G. A. R.; 1900-2 president of Bayley-Bailey Family Association and is now its secretary. Member of the Fourth Massachusetts Congressional District committee for past ten years. Member of Middlesex Bar Association, Old Belfry club (Lexington), Boston city club and Metropolitan Driving club; associate member of Lexington "Minute Men." Committee on railroads, House 1909; mercantile affairs (chairman), railroads, 1910.

Vote of district: EDWIN A. BAYLEY, Rep., 1,515; all others, none.

DISTRICT No.. 30.—*Belmont, Watertown.* JAMES H. L. COON, Republican, Watertown, born in Barnstable (Cotuit), Oct. 16, 1853; public schools, Eastman's Business College of Poughkeepsie, N. Y., class of 1876. A master mechanic prior to 1885, state inspector of factories and public buildings from 1885 to 1891, insurance engineer since that date. Boston council Royal Arcanum, Norumbega lodge New England Order of Protection. Selectman 1896-7, 1901-2-3; member of Republican town committee for several years, chairman most of the time. Committee on State House, 1909; taxation, 1910.

Vote of district: JAMES H. L. COON, Rep., 1,362; J. B. Holland, Dem., 989; C. A. Whitney, Soc., 82.

DISTRICT No. 31.—*Stoneham.*—JOSEPH W. HOLDEN, Republican, Stoneham, born there Oct. 10, 1866; public schools. Milk dealer. Knights of Pythias, Odd Fellows, O. U. A. M. Selectman 1905, board of public works and superintendent streets, 1906-7-8; Republican town committee, 1904-9. Committee on public lighting, House 1909-10.

Vote of district: JOSEPH W. HOLDEN, Rep., 728; all others, 13.

NANTUCKET COUNTY.

DISTRICT No. 1.—*Nantucket.*—BENJAMIN SHARP, Independent-Citizen (Republican), of Nantucket, was born in Germantown (Philadelphia), Pa., Nov. 1, 1858; educated in Swarthmore school and Swarthmore College, class of 1878; University of Pennsylvania in medicine, and University of Wuerzburg of Bavaria in philosophy. Lecturer on and worker in zoology. School board 1908-10. Union lodge Masons, Isle of the Sea chapter. Committees on fisheries and game, libraries (chairman), House 1910.

Vote of district: E. H. Perry, Rep., 301; BENJAMIN SHARP, Ind. Cit., 324.

NORFOLK COUNTY.

DISTRICT No. 1.—*Dedham, Needham.*—WILLIAM G. MOSELEY, Republican, Needham, born in Brookline Oct. 31, 1858. Lawyer. An incorporator of Needham Co-operative Bank, secretary and treasurer since its

incorporation in 1892. Town auditor 1891-2-3-4; selectman 1895-6; moderator 1899-0-1902, now serving his fourth consecutive term under law of 1902. School committee since 1905. President of Needham Business Men's Association and Board of Trade. Clerk of committee on taxation, House 1909; railroads, 1910.

Vote of district: E. H. Bowler, Dem., 591; WILLIAM G. MOSELEY, Rep., 1,102.

DISTRICT No. 2.—*Brookline.*—NORMAN H. WHITE, Republican, Brookline, born in Montclair, N. J., 1871; public schools, Harvard College, class of 1895. President and manager of Harvard University Baseball Association and president Pi Eta Society. Treasurer Boston Bookbinding Company since graduation. Director Brookline National Bank, vice-president Brookline Republican club, chairman Brookline Relief Association for San Francisco 1906, secretary Massachusetts Savings Insurance League, director Winthrop Mills Company, Winthrop, Me.; director Clinton Mills Company, Norwich, Conn.; vice-president Massachusetts Anti-Merger League. Committee on metropolitan affairs, House 1907; on ways and means, 1908; education (chairman), ways and means, 1909; chairman ways and means committee, 1910.

Vote of district: R. E. Green, Dem., 912; J. J. Lynch, Dem., 705; JOSEPH WALKER, Rep., 2,135; NORMAN H. WHITE, Rep., 1,941.

DISTRICT No. 3.—*Hyde Park.*—ROBERT B. CAMPBELL, Republican, Hyde Park, born there Sept. 28, 1880; public schools and business college. In water works and concrete construction business. Past chancellor commander Hyde Park lodge Knights of Pythias; secretary Knights of Khorassan of Boston; American Water Works Association; executive committee of Norfolk club; water commission in 1907-13. Committee on drainage, House 1909; same (chairman), 1910.

Vote of district: ROBERT B. CAMPBELL, Rep., 1,201; H. A. Heydacker, Soc. Cit., 42; J. M. Kiggen, Dem., 943.

DISTRICT No. 4.—*Canton, Milton.*—ROGER WOLCOTT, Republican, Milton, born there July 25, 1877; Harvard College, A.B., 1899, LL.B., 1902. Enlisted April 25, 1898, Battery A, 1st Mass. Heavy Artillery, private; mustered out Nov. 14, 1898. Roger Wolcott Camp 23, U. S. W. V. Lawyer. Clerk of committee on railroads, House 1909; street railways (chairman), 1910.

Vote of district: F. E. Cabot, Dem., 541; ROGER WOLCOTT, Rep., 1,105.

DISTRICT No. 5.—Wards 1, 2, 3 *Quincy.*—WILLIAM R. THOMAS, Republican, Quincy, born there Sept. 24, 1871; its public schools, Boston University Law School, class of 1900. Lawyer. City solicitor 1905-6-7. Mt. Wollaston lodge Odd Fellows, past exalted ruler Quincy lodge of Elks; Ancient and Honorable Artillery Company; Norfolk, Granite City, Quincy Yacht clubs; board of trade, Citizens' Association. Committee on metropolitan affairs, House 1909-10.

Vote of district: C. W. Hanscom, Soc., 93; M. T. Sullivan, Dem., 1,028; WILIAM R. THOMAS, Rep., 1,126.

DISTRICT No. 6.—Wards 4. 5. 6 *Quincy.*—LOUIS F. R. LANGELIER, Republican, Quincy, born in (South) Boston Nov. 20, 1873; Boston public schools. Book publishing business. City council four years, trustee Thomas Crane library one year, John Hancock lodge Odd Fellows, secretary Republican city committee 1905-6, '08-9-10. Clerk of committee on harbors and public lands, House 1909; banks and banking, harbors and public lands (chairman), 1910.

Vote of district: J. M. Flaherty, Dem., 693; LOUIS F. R. LANGELIER, Rep., 1,095; J. A. L. Ross, Soc., 65.

District No. 7.—*Weymouth.*—JOHN F. DWYER, Democrat, Weymouth, born there Feb. 9, 1862; public schools. Selectman, overseer of poor, assessor and trustee of Tufts Library. Real estate business, contractor. Postmaster 1894-9. A. O. H.; vice-president, director Weymouth Agricultural Society; chairman town committee; director South Shore Co-operative Bank; trustee Weymouth Hospital Association. Committee on banks and banking, House 1909; towns, 1910.

Vote of district: F. W. Cochran, Soc., 60; J. W. Cronin, Rep., 1,032; John F. Dwyer, Dem., 1,139.

District No. 8.—*Avon, Braintree, Holbrook.*—CHARLES C. MELLEN, Republican, Braintree, born in Wrentham Dec. 15, 1857; its public schools. Lawyer. Rural, now Delta, lodge of Masons, St. Stephen's chapter, south Shore commandery Knights Templar; past grand Puritan lodge Add Fellows. Chairman registrars 1899-09; town counsel 1899-09. On committee on judiciary, House 1909; elections, judiciary, libraries, 1910.

Vote of district: Charles C. Mellen, Rep., 1,030; F. W. Whitcomb, Dem., 861.

District No. 9.—*Randolph, Sharon, Stoughton.*—HENRY E. HOLBROOK, Republican, Stoughton, born in (North) Easton March 21, 1870; public schools of Stoughton. In clothing business from 17 to 21; in the real estate and insurance business since. Rising Star lodge of Masons, Chemung lodge Knights of Pythias, Pecunit tribe Red Men, Stoughton Grange; justice of peace; Republican town committee; president Stoughton Gun club; chairman Business Men's Association. Committee on insurance, House 1909-10.

Vote of district: C. W. Broomell, Dem., 729; J. M. Hayes, Soc., 82; Henry E. Holbrook, Rep., 1,081.

District No. 10.—*Norwood, Walpole, Westwood.*—JULIUS GUILD, Republican, Walpole, born there March 30, 1850; public schools. Has been in farming, now in retail milk business. Selectmen, 1884-5-6-7-8, 1890-1-2, 1898-9-0-1-2-3-4-5, 1908, chairman several years. Masons; Odd Fellows; A. O. U. W.; Royal Arcanum; Walpole Grange; superintendent of streets three years; school committee for years. Committee on water supply, House 1909-10.

Vote of district: Julius Guild Rep., 857; C. E. Hale, Dem., 800.

District No. 11.—*Dover, Medfield, Medway, Millis, Norfolk, Wellesley.*—RICHARD WALDEN HALE, Republican, of Dover, was born in Milton June 30, 1871; educated in Prince grammar school of Boston, private schools, Harvard College 1892, its Law School 1895; in naval militia. Lawyer. United States commissioner for Boston 1897-09; director State Line & Sullivan Railroad Company of Penn.; treasurer Old South Meeting House; treasurer Massachusetts Cremation Society; vice-president Improved Dwellings Association. On committees on judiciary and libraries (clerk), House 1910.

Vote of district: Richard Walden Hale, Rep., 1,098; all others, two.

District No. 12.—*Bellingham, Foxborough, Franklin, Plainville, Wrentham.*—FRED P. CHAPMAN, Republican, of Franklin, was born there Feb. 1, 1866; educated in its public schools, Dean Academy, Tufts College 1886. Civil engineer G. C. & Santa Fe Railroad 1886-8; paymaster and assistant superintendent Ray Woolen Company of Franklin 1889-91; superintendent same 1891-9; agent of Ray Mills (American Woolen Company) 1899-02; president Franklin Yarn Company 1902 to date. Member Excelsior lodge Masons (past master); member school board nine years;

town committee 12 years; water and sewer commission; Franklin Home Market, Norfolk, Franklin Country clubs; Franklin Business Association. Committee on railroads, House 1910.

Vote of district: FRED P. CHAPMAN, Rep., 1,274; all others, seven.

PLYMOUTH COUNTY.

DISTRICT No. 1.—*Plymouth.*—FRANK H. LANMAN, Republican, of Plymouth, was born there July 1, 1860; educated in the public schools, Market gardener; chief fire department 1901-2-3; park commission 1896--7-8. Committee on public health, House 1910.

Vote of district: FRANK H. LANMAN, Rep., 673; R. Talbot, Dem., 604.

DISTRICT No. 2.—*Duxbury, Marshfield, Norwell, Pembroke, Scituate.*—WILLIAM STURTEVANT MOORE, Republican, Duxbury, born there Feb. 23, 1846; public schools, Lawrence Scientific School of Cambridge, Annapolis Naval Academy, class of 1868; in engineering department of United States navy, until retired with rank of commodore, 1906. Committees on harbors and public lands, military affairs, House 1909-10; (chairman military affairs, 1910).

Vote of district: E. L. Hitchcock, Dem., 178; WILLIAM S. MOORE, Rep., 594.

DISTRICT No. 3.—*Cohasset, Hingham, Hull.*—CLARENCE V. NICKERSON, Republican, of Hull, was born in Barnstable (Cotuit) Jan. 5, 1876; educated in its public schools, Bridgewater Normal school 1895. Is a teacher. Member Old Colony lodge Odd Fellows (noble grand); town treasurer 1900-10; moderator of town meetings. Committe on metropolitan affairs, House 1910.

Vote of district: C. A. Cole, Dem., 690; H. G. Leavitt, Pro., 22; CLARENCE V. NICKERSON, Rep., 763.

DISTRICT No. 4.—*Hanover, Hanson, Rockland.*—CHARLES S. BEAL, Republican, of Rockland, born in Rockland Aug. 14, 1856; public schools. Teacher; grocer, superintendent of tannery. Masons, Knights Templar, Mystic Shrine, 32d degree Massachusetts consistory; Union Glee club. Committee on drainage, House 1910.

Vote of district: CHARLES S. BEAL, Rep., 771; C. E. Mansfield, Dem., 524.

DISTRICT No. 5.—*Abington, Whitman.*—MAURICE KANE, Republican, of Whitman, was born in Montague Nov. 6, 1860; educated in the public schools. Shoemaker; traveling salesman. Chairman town hall building committee 1905-7. Whitman council Knights of Columbus; Union court M. C. O. F.; Brockton lodge of Elks. Clerk of committee on water supply, House 1910.

Vote of district: L. H. Comee, Soc., 187; C. B. Gaffney, Pro., 76; MAURICE KANE, Rep., 883; B. F. Peterson ,Dem., 750.

DISTRICT No. 6.—*Carver, Lakeville, Marion, Mattapoisett, Rochester, Wareham.*—WALTER K. PERRY, Republican, of Marion, was born in New Bedford March 1, 1866; educated in its public schools. Professional boatman. Pythagoras lodge Masons; Waukinquoah lodge Odd Fellows; Alcyone chapter Order of Eastern Star; treasurer Fire Protective Association; captain Hose No. 1; treasurer Marion Improvement Association; vice-president Fin de Siecle club. Selectman, assessor, overseer of poor 1906-7-8-9. Committee on fisheries and game, House 1910.

Vote of district: H. S. Griffith, Dem., 294; WALTER K. PERRY, Rep., 533.

District No. 7.—*Halifax, Kingston, Middleborough, Plympton.* GEORGE EMERSON DOANE, Republican, Middleborough, born there June 10, 1854; its public schools, and Massachusetts Institute of Technology, class of 1875. On United States Coast Survey, 1873-6; hardware business since. Vice-president Middleboro National Bank; board of investment of Middleboro Savings Bank. Mayflower lodge Masons, trustee of same. Committees on banks and banking, taxation, House 1909; banks and banking, insurance, 1910.

Vote of district: George E. Doane, Rep., 750; George Fox Tucker, Ind. Dem., 451.

District No. 8.—*Bridgewater, East Bridgewater, West Bridgewater.* —ORVIS FRANKLIN KINNEY, Republican, West Bridgewater, born in Barford, Province of Quebec, May 23, 1880; West Bridgewater public schools, Howard High school 1896. Market gardener. Masons, N. E. O. P., Knights of Pythias, Grange, Boston Market Gardeners' Association. Selectman 1904-8, board of health, assessor 1904-9, auditor 1903, treasurer Republican town committe 1908-9; trustee Howard Funds in West Bridgewater. Committee on agriculture, House 1909; public charitable institutions (clerk), 1910.

Vote of district: A. E. Brown, Dem., 327; Orvis F. Kinney, Rep., 731.

District No. 9.—Ward 3, 4 *Brockton.*—ALBIN F. NORDBECK, Republican, Brockton, born in Stockholm, Sweden, Aug. 23, 1872; public schools of Brockton. Carpenter, contractor. Past president Brockton Master Builders' Association; Brockton Sewerage Commission 1903-9; Commercial club; board of trade; Common council 1901; alderman 1902. Committees on drainage, water supply, House 1901; same (chairman), 1910.

Vote of district: T. B. Hickey, Dem., 898; Albin F. Nordbeck, Rep., 990; H. A. Sundberg, Soc., 359.

District No. 10.—Wards 1, 2, 5 *Brockton.*—PORTUS B. HANCOCK, Democrat, born in Coventry, Vt., Feb. 19, 1836; public schools. Produce dealer until 1884, since then real estate and insurance business. Damocles lodge Knights of Pythias, Brockton division U. R. of K. P., Pequot tribe Red Men, Brockton lodge Odd Fellows, Fletcher Webster post (associate member) of Grand Army. Special champion of "Brockton Ship Canal" enterprise. Committees on libraries and public service in House 1899; fisheries and game, 1900; federal relations, harbors and public lands, 1901-2; libraries, public charitable institutions, 1905; harbors and public lands, public charitable institutions, 1906; military affairs, public charitable institutions, 1907-8-9-10.

TIMOTHY J. MEADE, Democrat, Brockton, born in (South) Boston Nov. 7, 1874; public schools and Evening High school. Shoemaker. Common council 1902-3-4, alderman 1906-7 (president '07), Knights of Columbus, Boot & Shoe Workers' Union, Shoe City Wheelmen, Russell club, R. B. Grover camp S. of V. Committee on prisons, House 1908; federal relations, prisons (clerk), 1909; cities, 1910.

Vote of district: Portus B. Hancock, Dem., 1,767; I. Lifshitz, Soc., 150; Timothy J. Meade, Dem., 1,602; F. E. Osborne, Soc., 160; H. G. Pratt, Rep., 1,093; H. A. Snow, Rep., 1,204.

District No. 11.—Wards 6, 7 *Brockton.* GEORGE SWANN, Republican, Brockton, born in Derby, England, July 18, 1859; English public schools. Elastic goring weaver, club steward. Masons, Odd Fellows, Sons of St. George. Common council 1903-4-5 (president '05), alderman 1906; Republican city committee 12 years. Committee on public charita-

ble institutions, House 1908; clerk of same, 1909; harbors and public lands, public charitable institutions, 1910.

Vote of district: W. C. Foley, Dem., 518; GEORGE SWANN, Rep., 1,008; W. E. Sweeney, Soc., 246.

SUFFOLK COUNTY.

DISTRICT No. 1.—Ward 1 *Boston*.—BENJAMIN FRED BATES, Republican, (East) Boston, born in Cambridge, May 4, 1863; public schools of Boston, including Boston Latin. With First Ward National Bank three years; with Rogers, Wood, Loring & Co. four years. In banking and bond business. Ward One Republican club, Republican club of Massachusetts, Lincoln Republican club, Baalbec lodge of Masons. Committees on banks and banking, insurance, House of 1909; clerk of same and clerk of public lighting, 1910.

THEODORE SORENSON, Democrat, Boston, born there March 1, 1878; public schools. Theatrical manager. Committee on railroads, House 1910.

Vote of district: BENJAMIN FRED BATES, Rep., 1,805; J. J. Morris, Dem., 1,413; THEODORE L. SORENSON, Dem., 1,636; E. W. Woodside, Rep., 1,457.

DISTRICT No. 2.—Ward 2 *Boston*—MICHAEL J. BROPHY, Democrat, Boston, born in England Aug. 31, 1881; East Boston public and parochial grammar schools. Coal weigher. Common council 1909; Jeffries Point Rowing Association. Committee on public health, House 1910.

DENNIS A. O'NEIL, Democrat, of Boston, was born there June 16, 1882; educated in East Boston High school. Retail coal business. Common council 1908-9. Boston lodge Elks, Fitton council Knights of Columbus, Williams court M. C. O. F. Committee on liquor law, House 1910.

Vote of district: MICHAEL J. BROPHY, Dem., 1,794; DENNIS A. O'NEIL, Dem., 1,767.

DISTRICT No. 3.—Ward 3 *Boston*.—WILLIAM J. MURRAY, Democrat, of Boston, was born there (Charlestown), Oct. 7, 1885; educated in the public schools. Teamster. Hayes Square Yachting club; Holy Name Society. Committee on drainage, House 1910.

DAVID B. SHAW, Democrat, Boston, born there (Charlestown) Aug. 20, 1870; public schools, B. U. Law School, class of 1897, law office Hon. Joseph J. Corbett. Lawyer. K. C. House 1896-7, committees on metropolitan affairs (clerk); libraries, liquor law, Senate 1898 (chosen to fill vacancy); constitutional amendments, probate and chancery, water supply, special on congressional redistricting, Senate 1901; insurance, House 1909 (chosen to fill vacancy); elections, metropolitan affairs, 1910.

Vote of district: R. Hodskins, Rep., 249; J. L. Hourihan, Rep., 215; WILLIAM J. MURRAY, Dem., 1,582; M. Sedar, Soc., 34; DAVID B. SHAW, Dem., 1,525.

DISTRICT No. 4.—Ward 4 *Boston*.—FRANCIS M. DUCEY, Democrat, Boston, born there (Charlestown) April 8, 1885; public schools. Broker; grocer, insurance . Common council 1908-9. K. of C. Committee on insurance, House 1910.

JAMES A. HATTON, Democrat, Boston, born there (Charlestown) Oct. 22, 1883; public and private schools, B. U. Law School 1905. Lawyer. K. of C., A. O. H.; Common council 1907-8, M. C. O. F. Committees on engrossed bills, constitutional amendments, House 1909; engrossed bills, election laws, 1910.

JOHN J. HAYES, Democrat, Boston, born in Charlestown Oct. 14, 1875; Boston College 1899, B. U. Law School 1908. Lawyer. Common

council 1906-7. K. of C., Literary Union, Father Mathew Total Abstinence Temperance Society, Boston College Alumni. Committee on education, House 1908; legal affairs, 1909-10.

Vote of district: J. J. Bonner, Rep., 540; FRANCIS M. DUCEY, Dem., 2,379; JAMES A. HATTON, Dem., 2,423; JOHN J. HAYES, Dem., 2,317; C. R. Macdonald, Rep., 496; F. P. Miskelly, Rep., 451; J. Ryan, Soc., 65.

DISTRICT No. 5.—Wards 1, 2 *Chelsea*.—IGNATIUS J. CARLETON, Republican, Chelsea, born in East Boston Aug. 7, 1868; public schools. Manufacturer table luxuries. Eagles. Committee on insurance, House 1908-9; counties, 1910.

Vote of district: IGNATIUS J. CARLETON, Rep., 543; E. M. Cashman, Dem., 513; S. D. Levins, Soc., 51.

DISTRICT No. 6.—Ward 6 *Boston*.—FRANCIS D. O'DONNELL, Democrat, Boston, was born in Cambridge Dec. 10, 1878; public schools. Cable worker. K. C., Jefferson club, Halcyon Association; common council 1910. Committee on liquor law, House 1910.

ALFRED D. SCIGLIANO, Democrat, Boston, born there June 3, 1876; public schools. Manager of cafe. Common council 1909; Columbus Asociates; Eagles. Committee on harbors and public lands, House 1910.

Vote of district: R. L. Babson, Rep. Cit., 33; J. J. Bowdren, Rep. Cit., 32; G. E. Dixon, Rep., 774; A. Holbrook, Rep. Cit., 30; FRANCIS D. O'DONNELL, Dem., 989; J. A. Petiti, Rep., 902; ALFRED SCIGLIANO, Dem., 974; A. G. Vacaro, Rep. Cit., 22.

DISTRICT No. 7.—Ward 7 *Boston*.—JOHN L. DONOVAN, Democrat, of Boston, was born there June 3, 1876; educated in the public schools. Common Council 1898-9, 1908-9; deputy sealer weights and measures 1902-3-4-5; deputy collector 1906-7. "Member of the bar"—B. U. 1894. Eagles, A. O. H. House 1900-1, committees on drainage, printing, gypsy moth (special), harbors and public lands, House 1910.

Vote of district: JOHN L. DONOVAN, Dem., 718; John Quinn, Jr., Dem. Ind., 581; H. Riley, Soc., 31.

DISTRICT No. 8.—Ward 8 *Boston*.—DAVID MANCOVITZ, Democrat, Boston, born in Prussia, Poland, Aug. 15, 1877; Boston public schools, Boston University Law School, class of 1901. Lawyer. Common council 1903-4-5. Hendricks club, Federation Jewish Charities, Commonwealth lodge Knights of Pythias, archon Bowdoin Square Conclave of Heptasophs, Ancient and Honorable Artillery Company, Temporary Home for Destitute Jewish Children. Hebrew Temporary Sheltering Home, Hebrew Immigration League. Committee on taxation, House 1908; legal affairs, 1909; elections, legal affairs, 1910.

ROBERT McKIRDY, Democrat, Boston, born there Oct. 4, 1870; St. Mary's school. Publisher. Common council 1903-4. K. C., Eagles, Elks. House 1905-6-7, committees on counties, election laws, railroads; public charitable institutions, 1910.

Vote of district: E. D. Fullerton, Rep., 471; M. Jordan, Soc., 148; DAVID MANCOVITZ, Dem., 1,856; ROBERT K. McKIRDY, Dem., 1,729; S. Mikels, Rep., 368.

DISTRICT No. 9.—Ward 9 *Boston*.—TIMOTHY F. CALLAHAN, Democrat, Boston, born there Sept. 5, 1881; public schools, Harvard. Real estate. M. C. O. F. Committee on election laws, House 1907, metropolitan affairs, 1908-9; elections, metropolitan affairs, 1910.

DANIEL L. SULLIVAN, Democrat, Boston, born there Oct. 16, 1878; public schools. Clerk. A. O. H. Common council 1904-5-6. House 1907-8, committees on libraries, State House; insurance, 1910.

Vote of district: J. Bailey, Rep., 407; TIMOTHY F. CALLAHAN, Dem., 1,364; H. A. Sleeper, Rep., 403; DANIEL L. SULLIVAN, Dem., 1,502.

DISTRICT No. 10.—Ward 10 *Boston*.—CHANNING H. COX, Republican, of Boston, was born in Manchester, N. H., Feb. 28, 1879; educated in its public schools, Dartmouth College 1901, Harvard Law School 1904. Lawyer since 1904, offices in Tremont Building. Member St. John's lodge of Masons, University and Boston clubs, Boston Bar Association, etc., State Bar Association, Republican club of Massachusetts; common council 1908-9; Boston Republican city committee 1907-9; chairman Republican ward committee 1909. Committee on bills in 3d reading (chairman), legal affairs, House 1910.

DAVID T. MONTAGUE, Republican, Boston, born in Bridgewater, Vt., April 2, 1864; public schools, Goddard Seminary, Barre, Vt., Tufts College), class of 1889, Boston University Law School, class of 1892. Practiced law since 1892. Past master St. John's Lodge Masons, past high priest Somerville royal arch chapter, district deputy grand high priest 8th capitular district, Knights Templar, Consistory; Boston lodge Elks; Boston Athletic Association; veteran member First Corps Cadets; Vermont Association; Middlesex, Boston City clubs; Republican Club of Massachusetts. Common council Boston 1905-6-7. Clerk of the committee on banks and banking, insurance, House 1909; elections (clerk), cities (chairman), insurance, 1910.

Vote of district: CHANNING H. COX, Rep., 1,745; J. H. Finnerty, Dem., 607; G. W. Galvin, Soc., 152; DAVID T. MONTAGUE, Rep., 1,908.

DISTRICT No. 11.—Ward 11 *Boston*.—COURTENAY CROCKER, Republican, of Boston, was born there Feb. 4, 1881; educated in Volkmann private school, Harvard College 1901, Harvard Law School 1905. Admitted to bar in 1905, and practiced law since. Common council 1908-9; secretary Republican club of Massachusetts 1909-10. Committee on ways and means House 1910.

GRAFTON D. CUSHING, Republican, Boston, born in Boston Aug. 4, 1864; private schools, Harvard College 1885, Harvard Law School 1888. Lawyer. President Republican club of Massachusetts 1905-6; president Massachusetts Society for Prevention of Cruelty to Children, treasurer Ward 11 Republican committee. Clerk of committee on liquor law, and on education, House 1906; education (chairman), ways and means 1907; rules, metropolitan affairs (chairman) 1908-9; rules, libraries, metropolitan affairs (chairman), 1910.

Vote of district: COURTENAY CROCKER, Rep., 2,391; GRAFTON D. CUSHING, Rep., 2,431.

DISTRICT No. 12.—Ward 12 *Boston*.—SETH FENELON ARNOLD, Republican, of Boston, was born in Westminster, Vt., Dec. 21, 1878; educated in its public schools, Kimball Union Academy of Meriden, N. H., Rose Polytechnic Institute of Terre Haute, Ind., Tufts College Medical School 1908. Teacher 1901-2; New England Telegraph & Telephone Company; physician. Common council 1908-9; secretary ward committee 1906-7, city committee; Sigma Nu college fraternity, president of its alumni association of Boston 1907-8-9-10. Sons of American Revolution; Lincoln club; Republican club of Massachusetts. Committee on public health (clerk), 1910.

FREEMAN O. EMERSON, Republican, Boston, born in Gorham, N. H., Jan. 12, 1858; public schools, Hebron Academy, Me. Insurance broker, manufacturer ladies' straw hats (International Hat Co., Inc.). America lodge Odd Fellows, Beacon lodge Knights of Pythias, also member of their grand lodges. Director Boston Industrial Home, Hillside School at Greenwich Village, Mass., for educating poor boys, Children's

Metropolitan Outing Association; South End Improvement Society; Lincoln and Ward 12 Republican clubs; served in volunteer militia and Naval Brigade; common council 1893-4-5; House 1897, 1900-1; committees on cities, parishes and religious societies, street railways; taxation, House 1909; cities, 1910.

Vote of district: SETH F. ARNOLD, Rep., 1,187; J. P. Brady, Dem., 1,085; FREEMAN O. EMERSON, Rep., 1,194; L. Marcus, Soc., 66; A. R. Tolland, Dem., 1,115; H. M. Tracy, Soc., 43.

DISTRICT No. 13.—Ward 13 *Boston*. EDWARD J. NOONAN, Democrat, Boston, born there Aug. 14, 1878, Evening High school. Common council 1908-9; A. O. H., Heptasophs. Committee on libraries, House 1910.

JAMES F. POWERS, Democrat, Boston, born in St. John, Newfoundland, Oct. 1, 1872; Boston Lawrence grammar school. Manager of Congress Hall, Scenic Temple, South Boston. Eagles, Foresters, Heptasophs, A. O. H. Chairman of Ward 13 committee 1899-1900-1. Committee on banks and banking, House 1907-8-9; street railways, 1910.

Vote of district: EDWARD T. J. NOONAN, Dem., 1,580; JAMES F. POWERS, Dem., 1,489.

DISTRICT No. 14.—Ward 14 *Boston*.—THOMAS F. COOGAN, Democrat, Boston, born in Dublin, Ireland, April 9, 1882; schools of South Boston. Grocery business. A. O. H., Foresters, Heptasophs. Common council 1905-6. On committee on fisheries and game in House of 1908; constitutional amendments (clerk), 1909-10.

WILLIAM P. HICKEY, Democrat, Boston, born there Nov. 17, 1871; public schools. Clerk. A. O. H., N. E. O. P. Committee on federal relations, House 1909; counties, 1910.

Vote of district: G. W. Boland, Rep., 713; W. A. Buckley, Soc., 109; THOMAS F. COOGAN, Dem., 1,573; WILLIAM P. HICKEY, Dem., 1,729; J. J. Murphy, Rep., 1,391.

DISTRICT No. 15.—Ward 15 *Boston*.—EDWARD D. COLLINS, Democrat, was born there July 6, 1878; educated in Bigelow grammar school, English High school, and Notre Dame University, LL.B. ,1902. Lawyer. Member of Elks, K. of C., Heptasophs, A. O. H., St. Augustine Lyceum, South Boston Associates; honorary member of Glover and Madison clubs. House 1908, committee on constitutional amendments; banks and banking, 1910.

FRANCIS L. COLPOYS, Democrat, Boston, born there Feb. 7, 1884; public schools. Solicitor. K. of C., M. C. O. F., A. O. H. Committee on State House, House 1909; public service, 1910.

Vote of district: W. E. Bowden, Rep., 327; EDWARD D. COLLINS, Dem., 1,548; FRANCIS L. COLPOYS, Dem., 1,475; M. J. Reidy, Cit. Rep., 1,227.

DISTRICT No. 16.—Ward 16 *Boston*.—JAMES H. KELLY, Democrat, Boston, born there Nov. 14, 1870; public schools. Foreman. Committee on drainage, House 1909; mercantile affairs, 1910.

WILLIAM H. O'BRIEN, Democrat, Boston, born in Gloucester Sept. 9, 1864; its public schools. Telegrapher and writer. Dorchester council Knights of Columbus, Taunton lodge of Elks; member division 32, A. O. H.; president Boston Local No. 4 Commercial Telegraphers' Union; vice-president Boston Central Labor Union. Committee on public charitable institutions (clerk), House 1908; ways and means, 1909-10.

Vote of district: C. J. Beatey, Rep., 1,415; G. L. Ellsworth, Rep., 1,131; H. Friedman, Soc., 70; JAMES H. KELLY, Dem., 1,718; WILLIAM H. O'BRIEN, Dem., 1,740.

District No. 17.—Ward 17 *Boston.*—FRANCIS J. BRENNAN, Democrat, of Boston, was born there Oct. 15, 1879; public schools. Clerk. K. C., A. O. H. Committee on libraries, House 1910.

FRANCIS L. DALY, Democrat, Boston, born there March 4, 1882; public schools. Traveling salesman for plumbing supplies. President Sanitary Fixtures Company, 293 Congress street, Boston. Common council 1907-8. Red Men, A. O. H., M. C. O. F. Committee on printing, House 1909; constitutional amendments, 1910.

Vote of district: Francis J. Brennan, Dem., 2,083; Francis L. Daly, Dem., 2,072; G. N. Harding, Rep., 643; A. H. Wood, Rep., 613.

District No. 18.—Ward 18 *Boston.*—DANIEL F. CRONIN, Democrat, of Boston, was born in Ireland Nov. 15, 1879; educated in Dwight grammar school of Boston, two years in Boston College. Painter and decorator. Common council 1907-8-9; secretary Ward 18 Quincy club 1905-10. On committee on fisheries and game in House of 1910.

MICHAEL F. O'BRIEN, Democrat, Boston, born there Sept. 18, 1878; public schools. Boston Elevated Railway Company. Committee on federal relations, House 1910.

Vote of district: J. A. Crawford, Rep., 783; Daniel F. Cronin, Dem., 1,218; Michael F. O'Brien, Dem., 1,219; A. H. Scales, Rep., 659.

District No. 19.—Ward 19 *Boston.*—JOSEPH J. GOODE, Democrat, Boston, born there (Roxbury) July 20, 1878; public schools. Clerk. Committee on military affairs, House 1910.

DANIEL J. McCARTHY, Democrat, Boston, born there March 6, 1876; public schools. Confectioner, fruit dealer. K. C., A. O. H. Committee on liquor law, House 1907; printing, 1909; banks and banking, pay roll, 1910.

Vote of district: Joseph J. Goode, Dem. Ind., 1,706; G. Lohr, Rep., 575; H. E. Lunt, Rep., 474; J. J. Kelley, no desig., 356; W. J. Kohler, no desig., 937; Daniel J. McCarthy, Dem., 1,208.

District No. 20.—Ward 20 *Boston.*—HARRY RIDGEWAY CUMMING, Republican, of Boston, was born in London, England, July 13, 1869; educated in the public schools. With Ripley-Howland Company, manufacturing jewelers until 1893; established his present real estate and insurance business that year and has been engaged in it ever since. Gate of Temple lodge of Masons, Wenona chapter Order Eastern Star; Massachusetts Real Estate Exchange, Real Estate Brokers' Association of Dorchester, Harvard Improvement Association, Young Men's club, Men's League Tremont Temple; common council 1908-9, Republican state committee 1909, Republican ward committee 1906-7; notary public, justice of the peace. Committee on federal relations, House 1910.

HARRY H. HAM, Republican, Boston, born there March 16, 1883; public schools, Dartmouth College 1905. Lawyer. A. O. U. W., S. of V., Masons. Committees on bills in 3d reading, printing, House 1907; bills in 3d reading (chairman), legal affairs (clerk), 1908; legal affairs (chairman), 1909-10; also Lyman School investigation (chairman).

THOMAS M. VINSON, Republican, of Boston, was born there April 27, 1868; public schools, Boston University Law School 1893. Lawyer. House 1902-3-4, committees on engrossed bills, third reading, mercantile affairs, metropolitan affairs, public health (chairman), ways and means; insurance, labor, 1910.

Vote of district: Harry H. Cumming, Rep., 3,808; R. G. Hall, Dem., 3,235; Harry H. Ham, Rep., 3,649; J. H. Keefe, Dem., 2,914; A. G. McVey, Dem., 3,036; Thomas M. Vinson, Rep., 3,828.

District No. 21.—Ward 21 *Boston.* JOHN CARR, Republican, of Boston, was born in Antrim, N. H., Aug. 19, 1828; educated in district

schools and Hancock Academy, N. H., Banker. Past master of Washington lodge Masons, past eminent commander Joseph Warren commandery Knights Templar. Committees on banks and banking and federal relations, House 1910.

JOHN E. ROUSMANIERE, Republican, of Boston, was born in Roxbury Oct. 14, 1877; educated in Roxbury Latin School, Harvard College, class of 1899 and Harvard Law School, class of 1903. Is a lawyer. Member of Washington lodge of Masons, Mt. Vernon chapter, Joseph Warren commandery of Knights Templar. On committee on judiciary in House of 1908, bills in vd reading, metropolitan affairs, 1909; rules. election laws (chairman), metropolitan affairs, 1910.

Vote of district: JOHN CARR, Rep., 2,416; J. P. Laas, Soc., 84; E. McGillicuddy, Dem., 1,421; J. H. O'Brien, Dem., 1,533; JOHN E. ROUSMANIERE, Rep., 2,380.

DISTRICT No. 22.—Ward 22 *Boston*.—CHARLES E. DOW, Republican, Boston, born in Machiasport, Me., April 24, 1875; public schools. Lawyer. Masons, Odd Fellows. Committee on taxation, House 1909; banks and banking (chairman), Southbridge Savings Bank investigation (special, chairman), 1910.

JAMES H. KNIGHT, Republican, Boston, born in Roxbury Oct. 18, 1876; public schools. Enlisted May 11, 1898, in Co. C, Ninth regiment, mustered out Nov. 26, 1898. Lawyer. On committees on engrossed bills and public health in House of 1908; judiciary, 1909; same (chairman), 1910.

Vote of district: CHARLES E. DOW, Rep., 1,731; J. F. Griffin, Dem., 1,673; JAMES H. KNIGHT, Rep., 1,960; J. P. Maguire, Dem., 1,629.

DISTRICT No. 23.—Ward 23 *Boston*.—JOHN JOSEPH CONWAY, Democrat, of Boston, was born there (West Roxbury) Sept. 2, 1874; educated in the grammar and High schools of Boston. Is a gas and electric fitter and hanger. Member of Jamaica Plain council Knights of Columbus; Roslindale, Mt. Hope, West Roxbury and Germantown Citizens' associations; Massachusetts Catholic Order of Foresters; common council 1902-3-4. House 1905-6-7, committees on public service, counties, ways and means; ways and means, House 1910.

J. HENRY LEONARD, Republican, Boston, born in Jamaica Plain Sept. 18, 1879; public schools. Salesman. Common council 1905-6. Committee on State House, House 1908; drainage (clerk), State House, 1909; public lighting, 1910.

Vote of district: JOHN J. CONWAY, Dem., 2,336. F. M. Cummings, Dem., 1,822; J. HENRY LEONARD, Rep., 2,088; W. Rouse, Soc., 106; G. W. Smith, Rep., 1,826; W. L. Sweet, Soc., 97.

DISTRICT No. 24.—Ward 24 *Boston*.—CHARLES L. CARR, Republican, of Boston, was born there (Dorchester) Dec. 25, 1876; educated in public schools, Harvard College 1889, Harvard Law School 1902. Lawyer. Union lodge Masons, Republican club of Massachusetts, Boston City and Dorchester Yacht clubs. Common council 1908; aldermen 1909. Committee on metropolitan affairs (clerk), House 1910.

SAMUEL H. MILDRAM, Republican, Boston, born in Arlington Dec. 4, 1867; Boston public schools, M. I. T. Special agent. Common council 1899-0-1. Colonial, Driving, New Dorchester clubs. Committee on taxation, House 1907; House chairman of same in 1908-9-10.

LEONARD G. ROBERTS, Republican, of Boston, was born in Sherman, Me., Sept. 13, 1862; educated in its public schools, Nichols Latin school, and Bates College, class of 1887, Boston University Law School, class of 1890. Taught school; since admission to the bar in 1890 practiced law; member Boston Bar Association. Past master St. John's lodge

Masons. Member Park Street, Congregational, Dirigo clubs; Gentlemen's Driving, Young Men's Republican, and Ward 24 Republican clubs, all of Dorchester; and the Republican club of Massachusetts; member United States district and circuit courts. Committee on judiciary, House 1910.

Vote of district: CHARLES L. CARR, Rep., 2,820; A. G. Cummings, Dem., 1,847; T. P. Curtin, Dem., 1,921; J. E. Fitzgerald, Dem., 1,645; C. Fuller, Soc., 149; SAMUEL H. MIIDRAM, Rep., 2,798; LEONARD G. ROBERTS, Rep., 2,674.

DISTRICT No. 25.—Ward 25 *Boston*.—JOSEPH B. BROWN, Republican, of Boston, was born there Feb. 5, 1857; educated in public and private schools. In banking business until 1904, and since then trustee of real estate. Dalhousie lodge Masons of Newton. Common council 1903. Treasurer Lincoln club of Boston; member Ward 25 Republican club; treasurer Ward 25 Republican committee 1902, 1908-9. Committee on education, House 1910.

MARTIN HAYS, Republican, Boston, born in New York City Oct. 14, 1876; public schools. Lawyer. Masons, A. O. U. W., Heptasophs, Royal Arcanum. Boston City club, Lincoln club, Elks. Committee on legal affairs, House 1910.

Vote of district: P. H. Barry, Dem., 1,399; JOSEPH B. BROWN, Rep., 1,570; MARTIN HAYS, Rep., 1,939; G. H. McDermott, Dem., 1,526.

DISTRICT No. 26.—Wards 3, 4 *Chelsea*.—WILLIAM M. ROBINSON, Republican, Chelsea, born there July 21, 1875; public schools, Worcester Academy. In furniture business. Alderman 1903-4-5-6, chairman finance committee '05-6. Robert Lash lodge Masons, Cosmopolitan club. Committee on election laws, House 1907; street railways, 1908; federal relations (clerk), street railways, 1909; federal relations (clerk), street railways, 1910.

Vote of district: WILLIAM M. ROBINSON, Rep., 772; D. White, Rep. Cit., 521.

DISTRICT No. 27.—*Chelsea, Revere, Winthrop*.—SAMUEL A. SEGEE, Republican, Revere, born in Swampscott Jan. 10, 1853; public schools. Mason, builder, dealer in real estate. Odd Fellows. Auditor 1891-2; assessor from 1893 to date, except 1898; selectman 1903-4-5. Committee on harbors and public lands, House 1909; taxation, 1910.

CLARENCE A. WARREN, Republican, Chelsea, born in Durham, N. H., July 9, 1882; Revere public schools; studied law privately and with Hon. Willard Howland. Lawyer and a member of the firm of Howland & Warren. Director Chelsea board of trade, Y. M. C. A.; member of County Savings Bank Corporation; Robert Lash lodge of Masons; board of aldermen 1906-7-8; director of "Boston 1915"; Boston City club. Committee on judiciary, House 1909; elections (chairman), judiciary, rules, 1910; also milk investigation (special, chairman), Southbridge Savings Bank investigation (special).

Vote of district: C. Garbutt, Dem., 1,217; SAMUEL A. SEGEE, Rep., 2,486; S. L. Siegel, Soc., 247; CLARENCE A. WARREN, Rep., 2,351.

WORCESTER COUNTY.

DISTRICT No. 1.—*Athol, Dana, Petersham, Phillipston, Royalston*. JAMES OLIVER, Republican, Athol, born there June 28, 1836; public schools, Harvard Medical College 1862; assistant surgeon 21st regiment July 31, 1862, July 16, 1865; brigade surgeon; G. A. R. Physician. Medical director Dept. Mass. G. A. R.; medical examiner; school committee ten years. President Worcester Northwest Agricultural Society. Masons,

Grange. Committees on military affairs, public health, House 1907-8-9-10 (chairman public health 1909-10).

Vote of district: JAMES OLIVER, Rep., 1,148; all others, none.

DISTRICT No. 2.—*Ashburnham, Gardner, Templeton, Winchendon.*—CHARLES N. EDGELL, Republican, of Gardner, was born there Jan. 29, 1843; educated in Barre, Vt., and New Ipswich academies. In fire insurance, deeds, mortgage, will and probate business. Member of boards selectmen, assessors, board of health, each two years; fire department three years, chief two years, during which period reorganized same from a volunteer force to one with regular companies; Hope lodge Masons, Gardner royal arch chapter, Hiram council of Worcester, generalissimo of Ivanhoe commandery Knights Templar, Aleppo Temple Mystic Shrine; William Ellison lodge Odd Fellows; Jessamine chapter O. E. S.; Gardner Boat and Ridgeway clubs. Committee on military affairs, House 1910.

LOUIS LELAND, Republican, Templeton (Baldwinville), born there Oct. 17, 1844; public schools. Merchant. Board of selectmen 1886-92, inclusive; town treasurer since 1894. Director Baldwinville Co-operative Bank; trustee Templeton Savings Bank. Hope lodge Masons, Star lodge A. O. U. W. Committees on parishes and religious societies, roads and bridges, House 1909; prisons, 1910.

Vote of district: C. M. Day, Dem., 991; CHARLES N. EDGELL, Rep., 1,577; H. W. Gale, Dem., 858; LOUIS LELAND, Rep., 1,442.

DISTRICT No. 3.—*Barre, Holden, Hubbardston, Oakham, Princeton, Rutland, Sterling, Westminster.*— WICKLIFFE H. WATERHOUSE, Republican, Westminster, born in Boston April 3, 1857; public schools. Farming. Selectmen 1909; assessors three years; fire engineer. Odd Fellows, Grange. Committee on agriculture, House 1910.

Vote of district: WICKLIFFE H. WATERHOUSE, Rep., 1,002; all others, six.

DISTRICT No. 4.—*Brookfield, Hardwick, New Braintree, North Brookfield, Warren, West Brookfield.*—JOEL L. POWERS, Republican, of Hardwick, was born in that town Nov. 17, 1843; educated in its public schools, with one year at Wilbraham Academy. Always been a farmer on the farm on which he was born; meat busniess for several years. Assessor last 30 years, chairman most of the time; selectman 25 years; superintendent of streets 20 years; collector of taxes 10 years; assistant town clerk six years; chairman of cemetery commission since it was created, 1908-9-10; justice of peace eight years; treasurer of Congregational church 20 years; president of "Old Home Week" celebration committee, 1907; president of Worcester West Agricultural Society two years; settles estates, etc. One of three trustees (chairman) of $100,000 Paige funds left to town in 1910. From 1902-10 agent to defend all law suits against the town; trustee of several funds; chairman Republican town committee 1889-1910; chairman committee on dedication of soldiers' monument 1890. Committee on towns, House 1910.

Vote of district: JOEL L. POWERS, Rep., 1,039; L. E. Snow, Soc., 223.

DISTRICT No 5.—*Charlton, Southbridge, Sturbridge.*—WILFRID J. LAMOUREUX, Democrat, of Southbridge, was born there Dec. 13, 1869; educated in the public schools, Grand Seminary of Montreal, St. Joseph's College of Watertown, N. Y., 1888. Furniture business from June 1, 1900 to date. Secretary Southbridge eyrie Eagles, No. 334; Nipmuck tribe Red Men; treasurer Catholic Order Foresters, trustee council Rochambeau; president, secretary, treasurer, financial secretary Jacques Cartier; president Cercle Canadien, president Cercle les Intimes; clerk sewer commission 1904-10, inclusive, auditor 1899-00, library committee 1901-2-3; presi-

dent Southbridge Co-operative Bank 1910; Democrat town committee 1904-10. Committees on drainage, Southbridge Savings Bank investigation (special), House 1910.

Vote of district: J. J. Beck, Rep., 910; WILFRID J. LAMOUREUX, Dem., 1,030.

DISTRICT No. 6.—*Auburn, Leicester, Paxton, Spencer.*—ALFRED ARSENAULT, Dem., of Spencer, was born there Jan. 3, 1869; educated in public schools and Hinman's Business College, Worcester. Clerk in meat and grocery store. Financial secretary Spencer council Knights of Columbus; treasurer court Spencer Foresters of America; registrar 12 years. Committee on federal relations, House 1910.

Vote of district: ALFRED ARSENAULT, Dem., 1,006: H. H. Capen, Rep., 915.

DISTRICT No. 7.—*Dudley, Oxford, Webster.*—LAWRENCE J. DUGAN, Dem., of Webster, was born there Nov. 17, 1874; educated in St. Louis parochial school of Webster and Webster High school. Druggist. Past grand knight Webster council Knights of Columbus; member division 12, A. O. H. Committe on roads and bridges, House 1910.

Vote of district: LAWRENCE J. DUGAN, Dem., 1,179; H. L. Lawson, Rep., 926.

DISTRICT No. 8.—*Blackstone, Douglas, Grafton, Millbury, Shrewsbury, Sutton, Uxbridge.* ROBERT F. BROWN, Democrat, of Millbury, was born in Sutton May 4, 1865; Millbury High school 1882. Mill overseer; for last 17 years in meat and provision business. Assessor 1903-4-5; A. O. H. (president 1878-9), Foresters, Red Men. Committee on agriculture, House 1910.

SAMUEL VERRY CRANE, Republican, of Blackstone, was born in Worcester Oct. 4, 1855; educated in its public schools and Bryant & Stratton's Business College 1873. Farmer and in coal and wood business, also grain and hay. Member of Blackstone Grange and Ames lodge A. O. U. W. House of 1900 and 1908, on committees on agriculture; drainage (clerk), public lighting, House 1910.

Vote of district: ROBERT F. BROWN, Dem., 1,473; SAMUEL VERRY CRANE, Rep., 1,512; J. J. Kelley, Dem., 1,470; Samuel Nield, Rep., 1,412.

DISTRICT No. 9.—*Hopedale, Mendon, Milford, Northbridge, Upton.*—WILLIAM R. BURKE, Democrat, Milford, born there July 14, 1870; public schools. Dry goods salesman. Eagles, A. O. H., K. of C. Committee on prisons, House 1909; cities, 1910.

ADIN A. MESSINGER, Republican, Hopedale, born there Sept. 13, 1853; public schools. Employed by Draper Company. Commander Gen. Wm. F. Draper camp S. of V.; town auditor 1895-1910. Committee on election laws, House 1910.

Vote of district: WILLIAM R. BURKE, Dem., 2,042; S. C. Durrell, Rep., 1,628; ADIN A. MESSINGER, Rep., 1,715; Wm. Miskell, Dem., 1,369.

DISTRICT No. 10.—*Berlin, Bolton, Boylston, Clinton, Northborough, Southborough, West Boylston, Westborough.*—GEORGE A. BRIGHAM, Republican, of Northborough, was born in Boylston Nov. 17, 1859; educated in public schools. Market gardener. President Northborough Historical Society 1909-10. Selectman six years, water commissioner five (president three), overseer of poor seven, Republican town committee eight (chairman six), Republican district committee four (secretary four), standing committee Baptist Church twelve; Northborough Grange. Committee on public lighting, House 1910.

AMOS THEODORE SAUNDERS, Republican, Clinton, born in Waterford, Me., May 3, 1874; public schools, Bridgton Academy of

Bridgton, Me., B. U. Law School 1900. Lawyer. Town solicitor 1904-5-6, moderator 1904-5. Republican club of Massachusetts, Worcester county Republican club; town committee 1902-3-4-5-6 (chairman in 1904-5-6). Clerk of committe on judiciary, House 1909; judiciary, elections, liquor law (chairman) 1910.

Vote of district: GEORGE A. BRIGHAM, Rep., 1,913; C. H. Gentsch, Dem., 1,474; G. Knorr, Soc., 109; R. Lawrance, Soc., 116; T. H. Riley, Dem., 1,518; AMOS T. SAUNDERS, Rep., 1,763.

DISTRICT No. 11.—Ward 6 *Fitchburg, Harvard, Lancaster, Leominster, Lunenburg.*—HARRY L. PIERCE, Republican, of Leominster, was born in Somervillee June 6, 1865; educated in public schools. In street railway construction and operation, and development and operation of phosphate mines in lorida. Wilder lodge Masons, Jerusalem commandery Knights Templar of Fitchburg; 32d degree; Aleppo Temple Mystic Shrine; past master Workman Tahanto lodge A. O. U. W.; Fitchburg lodge Elks. Committee on mercantile affairs, House 1910.

FRANK H. POPE, Democrat, Leominster, born in Sandwich March 7, 1854; public schools, Dean Academy of Franklin. Clerk, newspaper correspondent. Leominster lodge Odd Fellows, Leominster club, Union club, Marlborough; Leominster lodge N. E. O. P.; secretary Democratic state committee 1907; president Leominster board of trade. Committee on ways and means, House 1908; elections, rules, ways and means, 1909; rules, ways and means, 1910.

Vote of district: W. H. Brazier, Jr., Soc., 126; J. Mulgrew, Soc., 122; A. D. Parker, Dem., 543; HARRY L. PIERCE, Rep., 2,216; FRANK H. POPE, Dem., 1,945; A. L. Whitney, Rep., 1,216.

DISTRICT No. 12.—Wards 1, 2, 3, 4, 5 *Fitchburg.* LOUIS N. M. DES CHENES, Republican, of Fitchburg, was born in Lindsay, Ont., Can., April, 1872; educated in public and private schools, Lindsay Collegiate Institute, class of 1886. Pharmacist 1886-01; in real estate since. Common council 1901-2-3-4; aldermen 1906-7-8-9 (chairman '08-9). Committee on taxation, House 1910.

FRANK O. HARDY, Republican, Fitchburg, born there Sept, 13, 1870; public schools, High school, class of 1888. Brass founder. Director Fitchburg Safe Deposit & Trust Company; Massachusetts Republican club, Tatnuck and Braeburn (Newton) Country clubs, Boston Athletic Association, Merhants' Association, Alpine Golf, Park, Watatic fishing clubs. Committee on railroads, House 1909; labor (chairman), railroads, 1910.

Vote of district: R. E. Anderson, Soc., 260; C. A. Babbitt, Dem., 1,381; LOUIS M. DES CHENES, Rep., 1,532; H. T. Estabrook, Soc., 341; F. X. Fredrick, Dem., 910; FRANK O. HARDY, Rep., 1,896.

DISTRICT No, 13.—Ward 1 *Worcester.* CLARENCE W. HOBBS, JR., Republican, Worcester, born in Woodfords, Me., Oct. 1, 1878; public schools, Harvard 1902, its Law School 1904. Lawyer. Committees on engrossed bills, legal affairs (clerk), House 1910.

Vote of district: CLARENCE W. HOBBS, JR., Rep., 1,185; T. McGovern, Dem., 403.

DISTRICT No. 14.—Ward 2, *Worcester.*—JOHN P. HOLMGREN, Republican, Worcester, born in Sweden, May 1, 1873; Worcester public schools. Machinist, Salesman; now manager of newspaper. Athelston lodge Masons, Worcester royal arch chapter, Swedish Masonic club of Boston; Thule lodge Odd Fellows; Shaffner Society, Svea Gille Association, Swedish Engineering Society; honorable member Viking Guard, Worcester County Republican club, Ward 2 Republican club, Ward 2 Improvement Society; 1st vice-president Swedish-American club of Massa-

chusetts; Republican city committee 1900-1-2-3 (chairman 1903). Common council 1905-6, alderman 1907-8, on all important committees. Committee on mercantile affairs, House 1909; cities, 1910.

Vote of district: JOHN P. HOLMGREN, Rep., 1,048; all others, none.

DISTRICT No. 15.—Ward 3 *Worcester*.—CORNELIUS J. CARMODY, Democrat, Worcester, born in Boston, Jan. 11, 1867; public schools. Painter. St. Anne's Total Abstinence Society, Brotherhood P. Dec. & P. H.; president Central Labor Union 2, terms, 1905-6; vice-president Massachusetts branch A. F. of L. 1906. Common council 1904-5, alderman 1906. Committee on railroads, House 1908; railroads, rules, 1909-10; also Lyman School investigation (special), 1910.

Vote of district: CORNELIUS J. CARMODY, Dem., 868; L. J. Grenier, Rep., 539.

DISTRICT No. 16.—Ward 4 *Worcester*. JAMES H. MELLEN, Democrat, Worcester, born there Nov. 7, 1845; public schools. K. of L., editor Worcester Daily Times, editor Bostonians. House 1877-9, '81, '83, '86, '88-9, '91-6, '99-0, '06, '09-10, committees on education, labor, prisons, public charitable institutions, revision of statutes, convict labor, rules, expediting business, mercantile affairs, railroads, taxation, ways and means, revising Sunday laws, Tewksbury investigation. Introduced many important labor measures that finally became law; died June 16.

Vote of district: L. E. Feingold, Rep., 294; JAMES H. MELLEN, Dem., 1,184.

DISTRICT No. 17.—Ward 5 *Worcester*.—MICHAEL A. HENEBERY, Democrat, Worcester, born there Nov. 10, 1877; public schools. Lawyer. K. C., R. A., Rostrevor and Fulton clubs; Worcester County Bar Association; City employees Union. Committee on insurance, House 1910.

Vote of district: J. B. Belanger, Rtp., 259; MICHAEL A. HENEBERY, Dem., 838; J. H. Thompson, Dem. Ind., 549.

DISTRICT No. 18.—Ward 6 *Worcester*.—OSCAR C. HAMMARSTROM, Republican, Worcester, born there Oct. 18, 1877; public schools. Wire worker. Masons, Odd Fellows; common council 1906-7. Committee on insurance, House 1908; federal relations, insurance (clerk), 1909; counties (clerk), prisons, 1910.

Vote of district: OSCAR C. HAMMARSTROM, Rep., 961; J. S. McDonough, Dem., 674.

DISTRICT No. 19.—Ward 7 *Worcester*.—HARRISON J. CONANT, Republican, Worcester, born in Charlton May 3, 1848; public schools, Nichols Academy of Dudley. Hardware dealer (retired). Superintendent, secretary, treasurer Southbridge Water Supply Company; ex-director Hyde Manufacturing Company. Masons. Committee on public service, House 1909; roads and bridges, 1910.

Vote of district: HARRISON J. CONANT, Rep., 1,038; J. J. McLoughlin, Dem., 467.

DISTRICT No. 20.—Ward 8 *Worcester*.—ARTHUR M. STONE, Republican, of Worcester, was born in Spencer Oct. 31, 1847; educated in public schools. Left school in 1862 to enlist, served in 34th regiment three years. Cashier First National Bank, Worcester, 1874; partner in Goddard, Fay & Stone and Goddard, Stone & Co., 14 years, employing 600 men. In 1894 organized Isaac Prouty & Co., of Spencer, boot and shoe manufacturers, a $300,000 corporation, and was its treasurer 1894-01; second vice-president and treasurer Crompton & Knowles Loom Works; president Boston-Worcester Footwear Company; director City National Bank; director Mechanics National Bank, 1910; president Worcester Board of Trade 1894-7; member common council 1884-5 (president '85);

president Worcester Congregational club; Morning Star lodge of Masons; G. A. R.; Commonwealth and Tatnuck Country clubs. Committee on mercantile affairs, House 1910.

Vote of district: H. M. Shaughnessy, Dem., 371; ARTHUR M. STONE, Rep., 1,055.

DISTRICT No. 21.—Ward 9 *Worcester*.—GEORGE ALEXANDER REED, Republican, Worcester, born there Aug. 5, 1869; English High school, B. U. Law School 1900. Lawyer. Red Men. Committee on public service, House 1910.

Vote of district: H. E. Dean, Ind. Rep., 371; J. F. H. Mooney, Dem., 393; GEORGE ALEXANDER REED, Rep., 718.

DISTRICT No. 22.—Ward 10 *Worcester*.—ROBERT MORRIS WASHBURN, Republican, Worcester, born there Jan. 4, 1868; public schools, Harvard College, class of 1890. Lawyer. Director Worcester Trust Company. Clerk of committee on railroads, House 1908; liquor law, railroads (chairman), rules, 1909; libraries, rules, railroads (chairman), 1910; also Southbridge Savings Bank investigation (special), 1910.

Vote of district: ROBERT M. WASHBURN, Rep., 1,342; all others, none.

THE CHAPLAIN AND CLERKS.

REV. DANIEL WINGATE WALDRON, chaplain of House, was born in Augusta, Me., Nov. 11, 1840. Graduated from Bowdoin College in 1862, Andover Theological Seminary 1866. Ordained and installed pastor of Congregational Church, East Weymouth, Mass., April 3, 1867, dismissed May 14, 1871, to become pastor of Maverick Church, East Boston, which position he held until Dec. 1, 1872. Since Feb., 1873, connected with City Missionary Society, Boston, being now its secretary and superintendent. Preached "Election Sermon," Jan. 7, 1880. Elected chaplain of House in 1879, and re-elected each year since.

JAMES W. KIMBALL, clerk, Republican, born in Lynn December 17, 1858. Received his education in public schools; on leaving school entered printing business, which trade he has since followed. In 1882, appointed page of House of Representatives, afterwards appointed messenger of same branch; in 1888, when a vacancy occurred in assistant clerkship of House, appointed to fill that position. Golden Fleece lodge Masons. Nominated for clerk by House Republicans in caucus and elected by full House of 1897-98-99-00-01-02-03-04-05-06-07-08-09-10.

FRANK E. BRIDGMAN, assistant clerk, Roxbury, born in Springfield March 28, 1869; Toledo, O., High school, 1887, salutatorian. With Mechanics' Iron Foundry Company, Roxbury, from Aug. 8, 1887, until appointed clerical assistant in Senate, Jan. 1, 1894; served there three terms, then appointed to present position.

CLARENCE J. SMITH, clerical assistant, Boston, born there Sept. 3, 1875; public schools, English High 1893; post-graduate course. Page to Speaker of House 1895-6-7-8; appointed clerical assistant 1899.

KARL H. OLIVER, appointed clerical assistant Jan. 1, 1905, born in Lynn Jan. 6, 1884; Lynn High school, Dartmouth College 1901-2; taught in Intervale, N. H., 1904-5-6.

ERNEST GRANT WEBB, Danvers, born there Aug. 66, 1885; public schools, including High. Mosaic lodge Masons. Page of House 1902-3-4-5-6; appointed clerical assistant Jan. 4, 1907.

THE SERGEANT-AT-ARMS AND HIS APPOINTEES.

THOMAS F. PEDRICK, Lynn, born in 1846 in Marblehead; public schools. Shoe business until 1884, when he was appointed messenger; assistant doorkeeper 1901; doorkeeper 1904. Assistant assessor 5 years, clerk of board 17 years, special county commissioner 1891-4, justice of peace, notary public. K. of H., Odd Fellows. Doorkeeper of House 1900-1909. Elected Sergeant-at-Arms Jan. 5, 1910.

ADELBERT M. MOSSMAN, of Hudson, was born in Searsport, Me., Nov. 23, 1848; educated in public schools of Sudbury and Hudson, Mass. Jeweler. Served in Co. I, 35th N. J., in Sherman's Army of Georgia, Feb. 24 to July 23, 1865. Past master Doric lodge Masons; Houghton royal arch chapter of Marlboro; past commander Trinity commandery Knights Templar; past patron Corinthian chapter O. E. S.; Hudson lodge A. O. U. W. Organizer and captain Co. M, 5th M. V. M., 1887-94; major 1894-98, retired as lieut. col.; assistant adj. gen, as lieut. col., Nov., 1907, until appointed as first clerk of sergeant-at-arms, Aug. 26, 1909.

JAMES BEATTY, purchasing agent, Waltham, born in Manchester, England, Aug. 26, 1845; came to Salem when only 2 years old; common schools. Enlisted Sept. 22, 1861, in Co. I, 22d Massachusetts, 3 years a bugler in Fifth Corps Army of Potomac, taking part in all engagements. Mustered out Oct. 18, 1864. Auctioneer, furniture business. Alderman 1897-98-99. Commander Waltham G. A. R. Post; Odd Fellows; A. O. U. W. Appointed messenger at State House 1886; legislative postmaster 1893-1909; appointed purchasing agent Jan. 5, 1910.

CHARLES W. PHILBRICK, Lowell, born there March 18, 1842. Enlisted in Co. F, 3d N. H. Regiment, August 9, 1861; wounded at Drury's Bluff, May 15, 1864, left arm amputated on field; discharged September, 1864. Appointed special messenger 1872; regular messenger, August, 1892. Odd Fellows, G. A. R., New Hampshire Veterans' Association.

GEORGE M. FILLEBROWN, messenger, born in Mt. Vernon, Me., May 5, 1841; public schools. Enlisted April 15. 1861, in Co. F, 4th Massachusetts; promoted to 1st lieutenant; mustered out June 25, 1864, by reason of wounds at Aldie, Va., June 17, 1863. Foreman in hat factories some thirty years. Appointed messenger January, 1895.

FRANK W. COLE, South Framingham, born there July 4, 1876; its schools. Wholesale plumbing supply house. Gen. J. G. Foster camp, Sons of Veterans; Framingham lodge Odd Fellows, Welcome lodge Daughters of Rebekah. Appointed page of House Jan. 1, 1895, assistant clerk legislative Document Room since 1898; promoted to document clerk Jan. 5, 1910.

BENJAMIN H. McKINLEY, Lowell, born there, Nov. 26, 1887; grammar and High schools, preparatory school, Lowell Commercial College 1906. Appointed House page in Jan., 1904; appointed assistant clerk in Document Room Jan. 5, 1910.

FRED HENRY KIMBALL, chief engineer, born in Mercer, Me., Jan. 15, 1870; public schools Augusta, Me. Boston Elevated two years; superintendent power station Boston Terminal Building five years; appointed to present position Jan. 25, 1904. Masons, Odd Fellows, New England Street Railway club.

MISS ELLEN MUDGE BURRILL, cashier, born in Lynn, Mass., June 16, 1872; graduated from Lynn High school 1889. Stenographer for National Headquarters Grand Army 1893-1894; stenographer Sergeant-at-arms Nov. 1, 1894, to May 5, 1903. Appointed cashier May 5, 1903. Council of Lynn Historical Society.

LUKE K. DAVIS, doorkeeper of Senate, born in Jaffrey, N. H., Feb. 23, 1845; common schools of Worcester, whither he removed at ten. Woodworker by occupation. Enlisted Aug. 12, 1862, Co. C, 36th regiment, wounded May 12, 1864, at Spottsylvania; discharged June 29, 1865. George H. Ward Post G. A. R., Damascus lodge Knights of Pythias. Appointed State House messenger 1887, assistant doorkeeper 1899, promoted to doorkeeper Jan., 1904.

CHARLES H. JOHNSON, Woburn, born in that city Sept. 19, 1843; public schools. July, 1862, enlisted in Co. K, 39th regiment; promoted to corporal June, 1863. Appointed messenger 1891, assistant doorkeeper Jan., 1904. Post 161, G. A. R.

B. H. JELLISON, Haverhill, born in Byfield, Nov. 29, 1846, common schools. Shoemaker. Co. C, 19th regiment; made sergeant on field, July 4, 1863, for capturing a rebel flag and saving United States flag same day; medal from Congress for same. Wounded at Fair Oaks, June 23, 1863; at Cold Harbor in 1864. Commissioned 2d lieutenant at close of war. Second lieutenant, Co. F, 6th regiment, 1863; resigned, chosen to same position Co. F, 8th regiment; 9 years captain same company. G. A. R. Appointed messenger 1889.

FRANCIS A. IRELAND, Pittsfield, born in Dexter, Me., July 27, 1843; public schools. Overseer 20 years in woolen mill. Private in Co. E, 22d Maine regiment. Past commander of Post No. 125, G. A. R., past warden and D. G. W. in N. E. O.P. Appointed Senate messenger Jan., 1898.

EDWARD C. COOK, Westfield, born in New Marlboro Aug. 13, 1845; public schools. Carpenter. Enlisted Dec. 13, 1861; corporal in Co. H, 31st regiment, Department of Gulf; discharged Oct. 9, 1865. Member Lyon Post, G. A. R., Westfield; formerly of Scott Bradley Post of Lee. Woronocco lodge Odd Fellows, Westfield. Appointed Senate messenger in Jan., 1900.

JOSEPH W. ABBOTT, Fitchburg, born in Andover Sept. 18, 1836; public schools. Enlisted Aug. 11, 1862, in Co. B, 36th regiment, Army of the Potomac; sieges of Vicksburg and Knoxville; mustered out in July, 1865. Locomotive engineeer on Fitchburg railroad for 42 years. Charles W. Moore lodge Masons of Fitchburg, of Oasis lodge Odd Fellows of Somerville, Brotherhood of Locomotive Engineers; Edwin V. Sumner Post G. A. R. Appointed messenger of Senate in Jan., 1902.

LAWRENCE G. MITCHELL, Somerville, born in Boston, Jan. 24, 1880; public schools, including High school. Columbian lodge Masons, St. Paul's Royal Arch chapter. Appointed Senate page, Jan., 1897; Senate messenger, Jan., 1903.

ENOCH PRATT, Middlebore, born in Bridgewater, Oct. 4, 1843; public schools, Pratt Academy. Shoemaker. Enlisted Aug. 13, 1862, 1st Heavy Artillery, Army of Potomac; mustered out July 21, 1864. Gen. Pierce Post, G. A. R., U. V. U., Fellowship lodge Masons of Bridgewater, Bay State commandery of Brockton. Appointed messenger in Jan., 1903.

WILLARD S. COOKE, Lexington, born in Granby, Dec. 12, 1838; public schools, Amherst Academy, Williston Seminary, Amherst and Williams Colleges, graduating from latter in 1861. Enlisted Aug. 30, 1862, in Co. F, 37th regiment, Army of Potomac, 6th Army Corps; mustered out June 21, 1865; member post 139, G. A. R. of Somerville; associate member Kinsley Post No. 113 of Boston and Hooker Associates; Pacific lodge Masons of Amherst. Began newspaper work on Springfield Homestead in 1869; 1873 came to Boston Daily News; 1875 to Boston Herald, as reporter, but was advanced to news editor and chief editor of Evening

Herald, remaining until 1899, when resigned to engage in journalistic work in New Hampshire; returned to Boston 1900; appointed Senate messenger Jan. 15, 1904.

FRANK A. DOW, born in Haverhill March 16, 1848; public schools. Photographer and shoe industry. Enrolled Aug. 22, 1864, in 28th Unattached Co. M. A., later consolidated into 4th Mass. H. A.; discharged June 17, 1865, close of war. Co. F, 6th regiment 1870-7, City council 1882-3. Photographer, stereopticon illustrating. Commander Major How Post, G. A. R., 1907-8-9-10. Appointed messenger Dec. 14, 1907.

GEORGE J. ABBOTT, Boston (Allston), born there June 23, 1892; public schools, graduating from Washington grammar school, and from Mechanic Arts High. Appointed page Jan. 1, 1907.

CHARLES E. THATCHER, Great Barrington (Housatonic), born there July 24, 1887; public schools, Searle's High school 1906; Clerk at Heaton Hall, Stockbridge, since. Appointed Senate page Jan. 1, 1909.

FRED L. JENNERY, Cambridge, born in (South) Boston March 18, 1893; graduate of Bigelow grammar school, summer course Burdett College; clerk Crawford House, N. H., 1910. Y. M. C. A. Appointed House page Jan. 1, 1909; Senate page Jan. 5, 1910.

GEORGE H. NORTON, of Chelsea, was born in Newport, Me., Aug. 1, 1892; educated in Chelsea schools, including High, and Burdett's Commercial College. Y. M. C. A. Appointed page Jan. 5, 1910.

SIDNEY GARDNER, doorkeeper, Gloucester, born there June 10, 1843; public schools. Enlisted in Co. G, 8th regiment, Sept. 15 1862; discharged Aug. 7, 1863; re-enlisted in same company July 18, 1864; discharged Nov. 10, 1864. Commander Col. Allen Post, G. A. R., 1886-1887, 1892 to now. Odd Fellows; inspector Customs at Gloucester 1872-87. Masons. Appointed messenger 1888; assistant doorkeeper 1904; appointed doorkeeper Jan. 5, 1910.

FRANCIS STEELE, Boston, born there Jan. 22, 1851; Eliot school. Been clerk. Appointed messenger 1880; assistant doorkeeper Jan. 5, 1910.

HARRY W. MORGAN, postmaster, Somerville, born in Northampton (Florence), Sept. 24, 1879; public schools, including High school, Hinman's Business College of Springfield. Page of Massachusetts Senate 1896-7-8-9; International Trust Company, Boston, 1899-07. Clerk of Sergeant-at-arms 1909; postmaster Jan. 5, 1910.

THOMAS COYNE, Milford, born in Ireland Dec. 11, 1833. Enlisted from Milford Sept. 30, 1861, in Co. A, 2d battalion of N. Y.; mustered out March 17, 1865. Post 22, G. A. R. Crispins, Knights of Labor, constable, Sons of Temperance. Appointed messenger of House 1887.

JOHN B. FISHER, Dedham, born in Vermont 1842; public schools. Co. M, 1st Mass. Cavalry Dec. 25, 1863; mustered out as 1st sergeant, Co. A. Masons, G. A. R. Appointed messenger 1889.

EDWIN C. GOULD, Melrose, born Aug. 19, 1840, at Wilmington; Bath, Me., schools. In 1856 printed in Melrose its first paper, Melrose Advertiser, now Melrose Journal; went to Atchinson, Kan., 1857, employed on 'Squatter Sovereign," a Free State paper; crossed the plains in 1860 at time of Pike's Peak gold fever; employed in mines when war broke out. Enlisted Sept. 1, 1861, in Co. F, 1st Colorado Cavalry; wounded at Glorietta, N. M., March 28, 1862; discharged Oct. 16, 1864; postmaster at military post, Fort Lyon, Col., 1862 to 1865; in 1866 entered employ of Bridgeport, Conn., Rubber Comany, where remained 13 years. From 1879 to 1891 cashier for F. M. Holmes Furniture Co., of Boston. Been commander U. S. Grant Post, No. 4, G. A. R.; member

of Sons of the American Revolution, tyler Wyoming lodge Masons, Waverly royal arch chapter; town and now city auditor; justice of peace and notary public. Appointed messenger in 1891.

MARK C. LONDON, Boston, born in Philadelphia, Dec. 20, 1847; its public schools. Been railroad porter. Enlisted Jan. 4, 1864, in Co. A, 25th regiment, U. S. A., colored troops, Lancaster, Pa.; discharged Dec., 1865; served as orderly to Col. F. L. Hitchcock in last year of war; past commander R. A. Bell Post, G. A. R.; past chancellor commander Wm. C. Nell lodge Knights of Pythias. Appointed messenger 1893.

SIDNEY HOLMES, (South) Boston, born in Plymouth Aug. 21, 1843; public schools. Cabinet maker. Odd Fellows. Appointed House messenger January, 1888.

C. J. TARBELL, Springfield, born in Mt. Holly, Vt., Nov. 11, 1842; public schools. Enlisted Sept. 1, 1862, in Co. E, 16th Vermont; wounded at Gettysburg; mustered out Aug. 10, 1863; re-enlisted Jan. 1, 1865, in 26th N. Y. cavalry; mustered out June 27, 1865, at close of war. Cabinet maker, furniture business. Member Roswell Lee lodge Masons, Morning Star chapter; Odd Fellows. Appointed House messenger Jan. 1, 1898.

THOMAS P. FROST, Lawrence, born in Eastport, Me., Sept. 13, 1840; public schools. Was in furniture business. Enlisted in Co. F, 1st regiment, Aug. 14, 1862, Army of Potomac; taken prisoner at Spottsylvania, being in Andersonville, Florence, Charlestown 7 months; mustered out March 1, 1865; Needham Post, G. A. R. Appointed House messenger in Jan., 1900.

JAMES P. CLARE, Hudson, born in Chelsea March 23, 1846; Co. E, 19th regiment, July 25, 1861, June 30, 1865; 2d lieut. 26th Inf., U. S. V., July 5, 1900, May 13, 1901; Capt. Co. M 5th regiment; retired as Major Dec. 10, 1904. Masons. Appointed messenger 1902.

JOHN OTIS BUSH, Malden, born in Foxcroft, Me., Feb. 11, 1849; public schools, academy, Adams & Waitt's Commercial School of Augusta. Enlisted Nov., 1863, in Co. 1, 2d Maine Cavalry; discharged June 16, 1865. Masons.

FRANK S. FINNEY, Plymouth, born there April 20, 1845; Plymouth High school. Enlisted March 31, 1864, Signal Corps; mustered out July 11, 1865. Bookkeeper, insurance. G. A. R., A. O. U. W. Appointed messenger Feb. 12, 1906.

NATHANIEL D. CURRY, Whitman, born in Windsor, N. S., July 28, 1866; public schools. Cabinet and box maker. State House elevator man 1894-1908; appointed messenger Jan. 1, 1908.

JACOB B. HENRY, born at Eastport, Me., Dec. 2, 1843. Farmer, fisherman. Boynton grammar school. Enlisted in Co. K, 1st Me. H. A., Aug. 3, 1862; promoted to sergeant at Weldon Road. Since 1865 in piano business. Masons, G. A. R., Pilgrim Fathers, A. O. U. W.. Appointed messenger to House in 1908.

RICHARD B. BROWN, Marblehead, born there March 17, 1847; public schools. At sea, 1860; U. S. Navy 1863-4; Co. C, 8th regiment 1864-5. Grand Banks fishing several years; manufacturer of shoes, auctioneer. Selectman 1902-3-4; cemetery commission several years (chairman). Appointed messenger 1909.

DAVID FULLER, of Fall River, was born in Austria Nov. 4, 1847; educated in Kamnitz; came to United States May 10, 1865. Enlisted Feb. 4, 1867, assigned to Battery A, 5th Artillery, at Fortress Monroe, a guard of Jefferson Davis; honorably discharged June 10, 1875. Bottling business, patents, cranberry grawing; last seven years military instructor in High school and police department. Enlisted in Co. M, 1st infantry, M.

V. M., Dec. 10, 1878; 1st lieutenant Spanish-American War, 1898; promoted to captain Feb. 1899; retired as major April 6, 1910. Appointed messenger Dec. 24, 1909.

LESTER BLAINE LIBBEY, Milford, born there Feb. 10, 1890; public schools, including High. Y. M. C. A. Comer's Business College; Grange. Appointed page of House Jan. 1, 1907.

JOHN J. O'LEARY, Boston, born there June 11, 1891; graduate of Quincy grammar school; then in an office until appointed page, Jan. 1, 1907.

MORRIS C. JACKSON, Lynn, born there Sept. 22, 1890; three years in High school. Appointed page Jan. 1, 1908.

NORMAN H. CURRY, Whitman, born there Dec. 4, 1892; two years in High school, Bryant & Stratton's Commercial College. Appointed page Jan. 1, 1908.

FRED W. BROWN, Lynn, born there Sept. 13, 1899; public schools, including Cobbett grammar school. Hotel clerk, summer 1909-10. Appointed page Jan. 1, 1908.

EDWARD J. DONOVAN, Boston, born there Oct. 23, 1893; public schools, including Washington Allston grammar. Commonwealth Athletic club, Brighton Catholic Association. Appointed page Jan. 1, 1909.

AUSTIN THOMAS DAVIS, Salem, born there April 24, 1892. Son of Thomas L. Davis, representative from Salem for nine years. Educated in Phillips grammar school. Y. M. C. A. Appointed page Jan. 1, 1909.

THOMAS H. TURTLE, born in Pittsfield Sept. 16, 1880; educated in its public schools, including High. Mohegan tribe of Red Men. With Pittsfield Spark Coil Company, and Stanley General Electric Company until appointed page, Jan. 5, 1910.

ROBERT J. TAYLOR, elevator next Mt. Vernon street entrance, born in Virginia 1852; Hampton school. Came to Boston 1872, followed hotel business until 1886, when appointed legislative elevator man in State House. G. U. O. of O. F., Sumner lodge, past grand master council same order, past officer military order. Represented his lodge in B. M. C., held in Washington 1892; president Odd Fellows' Building Association 1904-5, Republican club of Massachusetts.

EDMUND J. GILL, in charge elevator on East Front of the State House, was born in St. Johns, Manitoba, Canada, April 7, 1878; Lowell public schools. Employed in shops of Lowell Machine Company until appointed to present position, May 1, 1905.

NOTES OF THE SESSION.

Hon. Thomas S. Walsh, Springfield, died at his home Feb. 4; President Treadway and Senators Turtle, Rockwood, Mellen and Mahoney were appointed to attend his funeral and prepare resolutions.

Hon. Arthur B. Breed, Lynn, died Jan. 25. Messrs. Cormack., Coggswell, Ford, Holt of Lynn, Halliday of Saugus, Noyes, Quinn, White of Brookline, Bean of Cambridge, Holt of Methuen, Crocker, Conwell, Bond, Fay, Pope, W. H. O'Brien, Conway and Emerson were appointed to attend funeral and prepare resolutions.

Representative James A. Halliday, Saugus, died Feb. 3. Messrs. Holt of Lynn, Cormack, Noyes, Quinn, Cogswell, Ford, Willetts, Stevens, Conant, Burckel, Cushman of Provincetown, Titus and Dugan were appointed to prepare resolutions and attend funeral.

Representative Samuel F. Coffin, West Newbury, died May 26. Messrs. Fogg, Ellis of Yarmouth, Graham, Quinn, Conley, Sargent, Powers of Boston, and Elwell were appointed to attend the funeral and prepare resolutions.

Hon. Thorndike Spalding, Cambridge, died May 4. President Treadway, and Senators Turtle, Mahoney, Hibbard, Turner, Butler, Hultman, Evans, Teeling and Mulligan were appointed to attend the funeral. Resolutions were adopted by rising vote, and the Senate adjourned as a further mark of respect.

On April 5, Mrs. La Salle Corbell Pickett, widow of the late Maj. Gen. George F. Pickett of the Confederate Army, was presented to the House, during a recess for that purpose, and briefly addressed the House. In the Senate reception room she was presented to Sergt. B. H. Jellison, for whose history see sketch under Senate Messengers.

The House adjourned Friday, May 20, out of respect to the late King Edward of Great Britain, whose funeral was being held that day in London, on motion of Mr. W. H. O'brien of Boston. On Monday, May 23, the British vice-consul came to the House and formally expressed his appreciation of the tribute thus given

INDEX

ILLUSTRATIONS.

The State Officers and Executive Council are followed by the joint committeees arranged alphabetically, in general, while these groups are separated by miscellaneous groups that have a direct or indirect relation to our State government, as follows: State House (page 4), Governor's private room (6), Council chamber (8), Senate chamber (10-11), Senate reception room (12), Senate reading room (13), room of President of Senate (14), room of Speaker of House (16), hall of House (18), House reading room and post-office (19), Doric Hall (17), State Library (52), Grand Stairway (101), Memorial Hall (102-103), Views from Cupola (105-6-7-8). The Old South (109), Faneuil Hall (110), Daniel Webtesr (111), Old State House (112).

EXECUTIVE DEPARTMENT.

	Portrait	Sketch		Portrait	Sketch
Draper, Eben S.	5	113	Glidden, W. S.	9	116
Frothingham, L. A.	7	113	Gove, W. H.	9	116
Olin, W. M.	7	114	Fletcher, H. E.	9	116
Stevens, E. A.	7	114	Johnson, J. L.	9	117
Turner, H. E.	7	114	Goetting, A. H.	9	117
Malone, Dana	7	114	Murphy, W. A.	9	117
Brightman, C. O.	9	115	Hamlin, E. F.	9	118
Cushing, J. S.	9	115	Southworth, C. A.	9	118
Murray, W. F.	9	115			

MEMBERS OF CONGRESS.

Ames, Butler	90	119	Lodge, H. C.	90	118
Crane, W. M.	90	118	McCall, S. W.	90	119
Foss, E. N.	90	119	O'Connell, J. F.	90	119
Gardner, A. P.	90	119	Peters, A. J.	90	119
Gillett, F. H.	90	118	Roberts, E. W.	90	119
Greene, W. S.	90	119	Tirrell, C. Q.	90	119
Keliher, J. A.	90	119	Washburn, C. G.	90	118
Lawrence, G. P.	90	118	Weeks, J. W.	90	119

THE SENATE.

Abbott, G. B. (Died April -)		127	Greenwood, L. H.	75-83-89-91	128
Bennett, F. P., Jr.	31-81-89	124	Harvey, J. L.	47-53-61	123
Bray, C. B.	45-55-71	121	Hibbard, J. H.	63-77-81	124
Bunting, George	31-83-85	122	Hultman, E. C.	71-79-83-89	125
Burnham, Lewis	27-33-39	126	Keith, R. M.	23-43-65-81	126
Butler, J. J.	55-61-73	127	Lomasney, J. P.	27-39-43	126
Crosby, J. L.	39-61-89	124	Mahoney, D. D.	29-59-75	122
Denny, D. E.	27-47-63	128	Malley, J. F.	31-63-65	122
Doyle, J. H.	63-69-83	126	Meaney, J. F.	33-53-85-91	128
Evans, W. R., Jr.	37-41-49	123	Mellen, W. B.	23-51-85-91	129
Farley, D. E.	23-41-77	129	Mulligan, H. C.	25-37-49	122

	Portrait	Sketch
Nash, M. S.	35-47-67	125
Nason, A. L.	33-77-87	122
Newhall, G. H.	27-45-73	121
O'Connor, P. H.	39-45-51	127
Parker, W. P.	59-61-69	127
Pickford, J. H.	31-57-67	127
Rankin, J. L.	89-43-45-57	120
Rockwood, B. M.	41-59-87	125
Ross, Samuel	51-65-69	121
Spalding, Thorndike	37-49-79	123
Teeling, R. S.	49-57-79	126
Tinkham, G. H.	25-29-35-91	127
Tolman, J. E.	29-39-53-59	122
Treadway, A. T.	15-77	120
Turner, Joseph	47-67-73	121
Turtle, William	49-75-79	120
White, J. E.	25-55-89-91	128

THE HOUSE OF REPRESENTATIVES.

Adams, A. S.	85	137
Ahearn, D. C.	31-39-91	144
Allen, R. C.	31-87	138
Armstrong, W. M.	35-57	148
Arnold, S. F.	69	157
Arseneault, Alfred	41	163
Atherton, H. H.	77	136
Atkins, C. W.	25	188
Avery, W. B.	23-91	139
Barlow, E. B.	38-73	146
Barry, J. J.	35	141
Bates, B. F.	25-71	155
Batley, Albert	65	145
Bayley, E. A.	59-75	149
Beal, C. S.	33	153
Bean, G. F.	41-75	147
Bean, J. W.	79-89-91	143
Bellamy, W. A.	35	132
Bliss, A. E.	27	147
Bond, Henry	89-91	139
Bothfield, H. E.	61	143
Boutwell, S. H.	23	135
Brayton, Israel	49-55	134
Breckenridge, Lincoln	71	130
Brennan, F. J.	55	159
Brigham, G. A.	71	163
Brophy, M. J.	69	155
Brown, C. H.	41-61	149
Brown, J. B.	35	161
Brown, R. F.	23	163
Burckel, A. J.	77	135
Burke, W. R.	27	163
Callahan, T. F.	38-61	156
Campbell, R. B.	33	151
Carleton, I. J.	31	156
Carmody, C. J.	75-79-91	165
Carr, C. L.	61	160
Carr, John	25-41	159
Cavanagh, J. F.	47-83-91	148
Chapman, F. P.	75	152
Chase, A. P.	37-63	137
Clark, J. D.	81	144
Cliff, Z. E.	67-91	149
Coffin, S. F.	45-71	138
Cogswell, J. H.	53	136
Collins, E. D.	25	158
Colpoys, F. L.	73	158
Conant, H. J.	77	165
Conley, M. F.	71	146
Conway, J. J.	89	160
Conwell, L. M.	89	149
Coogan, T. F.	29	158
Coon, J. H. L.	83	150
Cormack, J. S.	59	136
Cox, C. H.	39-53	157
Crane, R. D.	75	143
Crane, S. V.	33-71	163
Crocker, Courtenay	89	157
Cronin, D. F.	43	159
Cuff, T. S.	69	146
Cumming, H. R.	41	159
Cummings, J. B.	49	131
Curtiss, Frank	81	132
Cuhtiss, J. H.	87	140
Cushing, G. D.	55-61-79	157
Cushman, A. W.	45-77	130
Cushman, E. D.	81	139
Daly, F. L.	29	159
Davies, Thomas	37	141
Davis, A. S.	37-39	147
Davis, P. S.	27	138
Dean, C. A.	83	147
DesChenes, L. N. M.	83	164
Dickson, C. H.	71	131
Doane, G. E.	25-41	154
Donovan, J. L.	45	156
Dow, C. E.	25-91	160
Dow, G. L.	27	143
Doyle, A. P.	27-57	133
Ducey, F. M.	47	155
Dugan, L. W.	77	163
Dwyer, J. F.	85	152
Ebsen, C. E.	57-59	137
Edgell, C. N.	63	162
Ellis, G. H.	51-81	143
Ellis, H. A.	43	130
Elwell, C. E.	45	138
Emerson, F. O.	27	157

	Portrait	Sketch
Fairbank, W. H.	23	145
Fay, W. B.	89	149
Fletcher, W. F.	33	140
Fogg, C. J.	31-83	138
Ford, F. W.	45-73	136
Gardner, C. M.	23-91	141
Gifford, W. H.	43	133
Goff, E. L.	85	133
Goode, J. J.	63	159
Gowing, J. D.	31	147
Graham, W. J.	27	135
Greene, H. J.	43	134
Guild, Julius	87	152
Haigis, J. W.	75-79	139
Hale, R. W.	49-55	152
Hall, H. A.	51-69	131
Halliday, William	85	135
Ham, H. H.	53-91	159
Hammarstrom, O. C.	31-65	165
Hancock, P. B.	67	154
Hardy, F. O.	51-75	164
Hardy, L. F.	81	142
Harrington, E. F.	87	133
Hathaway, E. R.	29-73	133
Hatton, J. A.	37-39	155
Hayes, J. J.	53	155
Hays, Martin	53	161
Henebery, M. A.	47	165
Hester, W. A.	87	135
Hickey, W. P.	31	158
Hobbs, C. W., Jr.	39-53	164
Holbrook, H. E.	47	152
Holden, J. W.	71	150
Holman, S. M.	29-67	132
Holmgren, J. P.	27	164
Holt, C. T.	47-63	140
Holt, E. G.	79-89	135
Holt, F. E.	87	137
Holt, H. B.	29	132
Howard, W. N.	23	132
Hughes, J. J.	65	131
Hurd, L. E.	49	137
Kane, Maurice	87	153
Kearns, J. E.	63	146
Keefe, D. P.	67	134
Keenan, M. S.	37	136
Keene, S. B.	61-73	148
Kelly, J. H.	59	158
Kendrick, D. W.	23	133
Killpartrick, C. T.	33	146
Kimball, J. L.	29	137
Kinney, O. F.	67	154
Knight, J. H.	49	160
Lamoureux, W. J.	33-91	162
Langelier, L. F. R.	25-45	151
Langtry, A. P.	59	140
Lanman, F. H.	69	153
Leland, Louis	65	162
Leonard, J. H.	71	160
Lewin, Charles	51	133
Lombard, P. I.	27	140
Longley, S. W.	85	145
Mancovitz, David	38-53	156
Marchand, G. E.	65	146
McCarthy, C. F.	59	145
McCarthy, D. J.	25-38	159
McCullough, T. F.	51	141
McGrath, M. F.	85	144
McKirdy, R. K.	67	156
Meade, T. J.	27	154
Mellen, C. C.	38-49-55	152
Mellen, J. H.	35-65	165
Messinger, A. A.	37	163
Meyers, Julius	81	143
Mildram, S. H.	83	160
Montague, D. T.	69	142
Moore, Fred,	33	133
Moore, W. S.	45-63	153
Morrill, C. H.	83	134
Moseley, W. G.	75	150
Munroe, W. F.	51-81	135
Murray, W. J.	33	155
Nickerson, C. V.	61	153
Noonan, E. T. J.	55	158
Nordbeck, A. F.	87	154
Noyes, J. M.	67	136
O'Brien, M. F.	41	159
O'Brien, W. H.	89	158
O'Donnell, F. D.	57	156
Oliver, James	63-69	161
O'Neil, D. A.	57	155
Parks, J. A.	51	133
Pattee, A. L.	43-57	130
Payson, W. E.	85	132
Peirce, W. H.	43	142
Penniman, H. A.	59	143
Perry, L. S.	35	133
Perry, W. K.	43	153
Pierce, H. L.	59	164
Pope, F. H.	79-89	164
Powers, J. F.	81	158
Powers, J. L.	85	162
Priest, A. F.	53	134
Quigley, F. X.	83	141
Quinn, M. L.	29-45	136
Reed, G. A.	73	166
Reed, J. J.	73	142
Ricker, G. A.	45-71	138
Riley, T. P.	49	147
Roberts, L. G.	49	160
Robinson, G. B.	73	1803
Robinson, W. M.	41-81	161

	Portrait	Sketch
Rousmaniere, J. E.	37-61-79	160
Ryan, Thomas	61	142
Sargent, R. H.	65	134
Saunders, A. T.	38-49-57	163
Scigliano, Alfred	45	156
Scully, M. J.	75	140
Segee, S. A.	83	161
Sharp, Benjamin	43-55	150
Shaw, D. B.	38-61	155
Smith, F. H.	69	142
Sorenson, T. L.	75	155
Stevens, G. H.	77	146
Stone, A. M.	59	165
Stone, E. D.	47	145
Story, A. D.	83	138
Sturgis, Franklin, Jr.	59	131
Sullivan, D. L.	47	156
Sullivan, Lynde	35	148
Swann, George	45-67	154
Tetler, J. R.	38-41	135
Thomas, W. R.	61	151
Tufts, N. A.	37-39	144
Turner, R. N.	49	184
Tytus, R. deP.	59-77	131
Underhill, C. L.	71-79	148
Upton, A. A.	31-35	139
Vinson, T. M.	47-51	159
Walker, Joseph	17-91	130
Warren, C. A.	38-49-79-91	161
Washburn, R. M.	55-75-79-91	166
Waterhouse, W. H.	23	162
Waugh, W. L.	65	149
Wells, H. G.	47	134
White, N. H.	89	151
White, T. W.	89	144
Willetts, I. E.	77	134
Witt, E. A.	57-63	141
Wolcott, Roger	81	151
Wood, R. A.	29-83	143

ELECTIVE AND APPOINTIVE OFFICERS.

Bridgman, F. E.	17	166
Coolidge, H. D.	15	129
Horton, Rev. E. A.	15	129
Kimball, J. W.	17	166
Oliver, K. H.	17	166
Paine, B. L.	15	130
Sanger, W. H.	15	129
Smith, C. J.	17	166
Waldron, Rev. D. W.	17	166
Webb, E. G.	17	166

SERGEANT-AT-ARMS AND APPOINTEES.

Abbott, G. J.	93	169
Abbott, J. W.	93	168
Beatty, James	92	167
Brown, F. W.	94	171
Brown, R. B.	94	170
Burrill, Ellen M.	92	167
Bush, J. O.	94	170
Clare, J. P.	94	170
Cole, Frank,	92	167
Cook, E. C.	*93	168
Cooke, W. S.	*93	168
Coyne, Thomas	94	169
Curry, N. D.	94	170
Curry, N. H.	94	171
Davis, A. T.	94	171
Davis, L. K.	93	168
Donovan, E. J.	94	171
Dow, F. A.	93	169
Fillebrown, G. M.	92	167
Finney, F. S.	94	178
Fisher, J. B.	94	169
Frost, T. P.	94	170
Fuller, David	94	170
Gardner, Sidney,	94	169
Gill, E. J.	91	171
Gould, E. C.	94	169
Henry, J. B.	94	170
Holmes, Sidney	94	170
Ireland, F. A.	93	168
Jackson, M. P.	94	171
Jellison, B. H.	93	168
Jennery, F. L.	93	169
Johnson, C. H.	93	168
Kimball, F. H.	92	167
Libbey, L. B.	94	171
London, M. C.	98	169
McKinley, B. H.	92	167
Mitchell, L. G.	93	168
Morgan, H. W.	94	169
Mossman, A. M.	92	167
Norton, G. H.	93	169
O'Leary, J. J.	94	171
Pedrick, T. F.	92	167
Philbrick, C. W.	92	167
Pratt, Enoch	93	168
Steele, Francis	94	169
Tarbell, C. J.	94	170
Taylor, R. J.	91	171
Thatcher, C. T.	93	169
Turtle, T. H.	94	171

8
9
59
30
51
56
52
9
34
51
44
134
41

168
4 169
2 167
3 169
4 171
2 167
167
168
4 169
4 170
91 171
169